3714
Sworn net paid average circulation of The Age first 6 months 1910. Beats combined opposition! Gain over 1909

COSHOCTON DAILY AGE.

VOL. 19. No. 73. WEDNESDAY COSHOCTON, OHIO, SEPT. 28, 1910 WEDNESDAY TWO CENTS

WEATHER FORECAST
FAIR
TONIGHT AND THURSDAY

Old Guard Given Kibosh and Teddy Waves the Big Stick

ROOSEVELT SWEEPS THE CONVENTION

Sunny Jim Behind Dark Cloud and Roosevelt Personally Names Every Committee.

[Associated Dailies Telegram]

Saratoga, N. Y., Sept. 28.—At this morning's session of the Republican state convention Senator Root was elected as permanent chairman, the Roosevelt wing of the party having picked upon Mr. Root at a caucus that lasted well into the night.

Saratoga, N. Y., Sept. 28.—Vice President Sherman went down to defeat before Colonel Roosevelt and his friends in the fight for the temporary chairmanship of the Republican state convention by a vote of 567 to 445. There were 1,015 delegates in the convention, but three did not vote—Mr. Sherman, Mr. Roosevelt and Gilchrist Stuart.

A total vote of 508 was necessary to a choice, and the result shows that Colonel Roosevelt had 59 majority and 122 plurality over Sherman. The old guard leaders, headed by William Barnes, Jr., Speaker James W. Wadsworth, Jr., and their friends, said that they were not at all dismayed, not at all overcome by Colonel Roosevelt's victory, and Mr. Barnes and Speaker Wadsworth said that the 445 delegates who stood up against Colonel Roosevelt and his friends did so from principle.

Celebrated His Power.

Colonel Roosevelt's selection was followed later in the convention proceedings by performances which were without precedent in New York Republican conventions since the organization of the party. After Colonel Roosevelt's victory no delegate representing the old guard forces was permitted to offer the resolutions calling for the appointment of committees. Only delegates friendly to Roosevelt and his adherents offered the resolutions for the appointment of a committee, and these Roosevelt delegates introduced their resolutions for the appointment of the committees with this final clause, "and that the temporary chairman of this convention have authority to name the committees," meaning the committee on credentials, the committee on rules, the committee on permanent organization and the committee on platform.

Colonel Roosevelt celebrated the unlimited power given him by first striking at Vice President Sherman. The Oneida-Herkimer delegation, the vice president's own delegation, had recommended for the platform committee William H. Schweitzer, a Sherman follower. Colonel Roosevelt struck out Schweitzer's name and substituted that of ex-Assemblyman Merwin K. Hart, head of the Lincoln league of Oneida county, which has supported Senator Davenport. Colonel Roosevelt, following up this stroke, displaced Timothy L. Woodruff from the committee on platform and substituted the name of Comptroller William A. Prendergast and for Jacob A. Livingston of Kings Colonel Roosevelt substituted Marcus B. Campbell.

Colonel Roosevelt, as temporary chairman, then took a hand in smashing President George Cromwell of the borough of Richmond, who had been recommended for a place on the committee on platform, and in Mr. Cromwell's place Roosevelt substituted Senator J. T. Newcomb Mr. Cromwell, Mr. Livingston, Mr. Woodruff and Daniel F. Strobel, state committeeman for the Oneida-Herkimer district, had voted in the state committee for Vice President Sherman to be temporary chairman of the convention. Colonel Roosevelt and his friends adopted these drastic measures because they lacked the necessary votes to control the committee on platform.

Barnes Dictates Statement.

William Barnes, Jr., in the presence of Speaker Wadsworth and a great throng of delegates who had opposed Colonel Roosevelt, dictated a statement after the convention in which he said:

"That Mr. Roosevelt was opposed for temporary chairman for good and sufficient reasons has been made entirely clear by the outcome. His action in leaving off the committee on resolutions delegates chosen by the delegations from their congressional district to sit upon that committee, asing a prerogative never before exercised, is the proof. Especially is the vindictiveness and disorderly quality exhibited in substituting for the man agreed upon by the delegation from the Twenty-seventh congressional district, comprising the counties of Oneida and Herkimer, in which Vice President Sherman resides, W. H. Schweitzer, a Mr. Hart."

Praises Taft Administration.

In his speech as temporary chairman of the convention, Colonel Roosevelt first reviewed the list of laws enacted by congress and approved by President Taft, which he characterized as embodying legislation most heartily to be commended as composing wisdom with progress. He also said they represent an earnest of achievement which is yet to come and "the beneficence and far-reaching wisdom of this work done for the whole people measure the credit which is rightly due to the congress and to our able, upright and distinguished president, William Howard Taft."

In the administration of Governor Hughes he found much to praise. He admitted that as a result of being long in power there have been many individual instances of misconduct and corruption in the Republican party, but insisted that there was no need of other parties raising the cry of "turn the rascals out," because the party has turned its own rascals out and intends to continue the policy.

In speaking of the party's duty the colonel said:

"Our first duty is to war against dishonesty. We war against it in public life and we war against it in business life. Corruption in every form is the arch-enemy of this republic; the arch-enemy of free institutions and of government by the people, an even more dangerous enemy than the open lawlessness of violence, because it works in hidden and furtive fashion. We are against corruption in politics; we are against corruption in business; and above all, with all our strength, we are against the degrading alliance of crooked business and crooked politics, the alliance which adds strength to the already powerful corrupt boss and to the already powerful corrupt head of big business, and which makes them in their dual capacity

Continued on Page Six

GRANGE IS AFTER THE AUTOS

Wants Better Laws Governing Reckless Driving On The County Roads.

B. O. Stingle, chairman of the publicity committee of the Coshocton Pomona grange, was in town Wednesday having a number of circular letters typewritten. They will be sent by every grange in the county to every legislative candidate, asking their views on certain proposed legislation. They are sent to candidates of both parties for congress, state senate and assembly. The letters deal with the grange's proposition on the canals, pure paint law, initiative and referendum, and also a strong demand for more stringent automobile laws, the statement being made that many drivers of motor cars are entirely reckless and careless of the rights of the horse and buggy on the public highway.

SAME PALLBEARERS FOR MOTHER AS FOR THE SON

Rev. L. E. Wein will have charge of the funeral of Mrs. Elizabeth Fortune, of Roscoe, Thursday morning at 10 o'clock and interment will be made at the Roscoe cemetery. Mrs. Fortune requested that Rev. Wein should conduct her funeral services, he having had charge of the funeral of her son, Frank Fortune, last September, and she also requested that the same pallbearers be selected as those who served at her son's funeral

FINED FOR OFFENSE 40 DAYS OLD

Milt Barrett of West Bedford was arrested Monday by Humane Officer Vensel, for over-driving. On the ninth of Augst Barrett was seen racing a team of horses hitched to a heavy farm wagon, with an automobile, along the West Bedford road. He was fined $10 and costs by Squire Wimmer.

Great Catholic Cathedral to be Consecrated in New York City.

New York, Sept. 28.—Archbishop Farley, through Mgr. W. C. Murphy, has made public the complete program of the consecration services of St. Patrick's cathedral which are to take place Oct. 5, 6 and 7. The consecration is to be one of the most notable Roman Catholic functions ever held in this city. St. Patrick's cathedral holds 15,000 people, but the officials say that many more than that number will desire to attend each of the different functions of the three day services, and they are making corresponding preparations. There are about 800,000 Roman Catholics in Manhattan and the Bronx alone, not to mention 500,000 in Brooklyn, 60,000 in Queens and 16,000 in Staten Island. Cardinal Gibbons of Baltimore will officiate at the solemn pontifical mass with which the ceremonies will begin, the papal legate, Cardinal Vannutelli, and the primate of all Ireland, Cardinal Logue, being present in the sanctuary. Many European prelates, besides Canadian bishops and almost all of the hierarchy of the United States, will attend the functions, which are to continue for several days. The payment of all debt upon a Roman Catholic church must precede its consecration, and to the untiring efforts of Archbishop Farley is due the fact that not a dollar is now due upon this valuable property. For years he has labored with this end in view. Recently he has been rewarded by the gift of $225,000 from ninety individual donors, and the parishes of his diocese through the rectors have contributed $300,000 more, which amounts together wipe out all debt.

FATHER GOEBEL THE NEW PASTOR

Woodsfield Priest Appointed by Bishop for Sacred Heart — The Mouth's Mind.

At the memorial services which were held at Sacred Heart church Thursday morning, in memory of Fr. Synan, the Rev. Fr. Goebel, of Woodsfield was announced by Bishop Hartley of Columbus, to take charge of the parish.

Fr. Goebel will arrive in Coshocton the second week in October. He has been a priest for seventeen years, having been educated in the theological seminaries of Cincinnati and Washington D. C.

Bishop Hartley had charge of the impressive services of the Month's Mind, and was assisted by the following;

Fr. Heery of Dennison, celebrant.
Fr. Cahalan of Zanesville, deacon.
Fr. Dunn of Dresden, sub deacon.
Fr. Goebel of Woodsfield, master of ceremonies.
Fr. Reynolds of Millersburg, and Fr. Mattis of Crooksville, acolytes.
Fr. Cush of New Lexington and

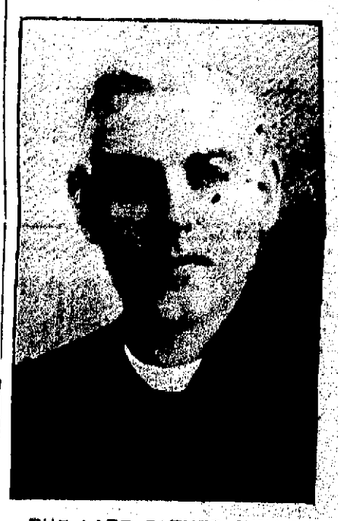

THE LATE FATHER SYNAN

Fr. Powers of Steubenville, deacons of honor.

Fr. Quailey of Corning, Fr. Leininger of Zanesville, Fr. Trogus of Danville, and Fr. Horan of Shawnee, and Fr. O'Boylan of Newark, assisted in the sanctuary.

After the celebration of the mass, Bishop Hartley gave the absolution, and announced the new pastor.

A chicken dinner was served the visiting priests at noon, at the parish house.

Other visiting priests were:
Fr. Walsh, of Columbus
Fr. Pullman, of Minerton
Fr. Mulhane, of Mt. Vernon
Fr. Seeber, of Spring Mountain

CHURCH TO TAKE UP LIFE OF YOUNG MEN

Rev. Hammond to Preach Series on Local Young Men.

The Sunday evening services at the Seventh street Christian church during the month of October will be given over to the interests of the young men of Coshocton. Rev. L. D. Hammond has been making a study of the conditions surrounding the young men of this city and will deliver sermons along the line of how to bring the boys into the church.

Next Sunday evening his subject will be "Where Is My Wandering Boy Tonight?" There will be no service the second Sunday evening in October on account of conference. On the third Sunday evening, about fifty letters written to Rev. Hammond from young men will be read telling why many of the young men of Coshocton are out of the church. The subject for the fourth Sunday evening will be "Is the Average Young Man of Coshocton Safe?"

Rev. Hammond also expects to have special services during November but the subjects have not been announced.

BONY FEET DRAW THE EYE

Skeletons of two human feet attract the eye of people passing the show window of Cantwell's shoe store. The bones are used to demonstrate the Arrowsmith adjustable arch prop an invention used to raise the bones of the arch of the foot and hold them in place.

CHILD SUFFERS SECOND STROKE

Erma, the 3-year-old daughter of Mr. and Mrs. Andrew Frederick of Northview avenue, who has been ill with infantile paralysis, suffered a second stroke Wednesday evening.

New Baby List.

Born, to Mr. and Mrs. Chas. Fair of Bloomfield, Thursday, a 7-pound boy.

ASSISTANT POSTMASTER NOW A CIVIL SERVICE JOB

Pres. Taft Also Wants Postmasters Put Above Politics — Affects Local Office.

On another page in today's Age is a Washington telegram that is of wide interest to every town where there is a postoffice.

President Taft has issued an order placing the 7000 or 8000 assistant postmasters of the country under the civil service provisions. Heretofore the assistant postmaster has always been a personal one of the postmaster.

In Coshocton the Assistant Postmaster is Miss Iva McCoy. The order means that no matter who is postmaster of Coshocton, she continues assistant postmaster as long as she so desires or the work is done to the satisfaction of the department. She is a most capable official and has a splendid record.

Pres. Taft also announced that he will recommend to congress that all second and third class postmasters be put under the civil service law. Coshocton is a second class postoffice. If the recommendation is accepted, it would mean that Postmaster Snyder would continue as postmaster indefinitely.

At present every clerk and employe of the postoffice except the postmaster and assistant postmaster are under the civil service, and hold their position no matter whether a Republican or Democrat is president. The new order makes all but the postmaster under civil service and the president's recommendation if carried out by congress would make the entire force at the Coshocton office permanent.

As the dispatch states, this is the most heroic order that has ever been issued and takes the postoffice out of politics and puts it on a firem business footing, as it should be. Postmaster General Hitchcock has long argued in behalf of just such legislation.

DRUNK

Mere Child Before Juvenile Court and Authorities Busy On Case.

Allegations that a boy was guilty of stoning a woman about 80 years old in the West Lafayette vicinity were investigated by Probation Officer Brunkskill. He is also investigating complaints about a girl in Franklin township. The result of his investigations will be reported to Judge Ashman and the offenders may be haled into juvenile court.

Another lad, who, it is alleged, was drunk Tuesday evening in Coshocton, was brought before Judge Ashman Wednesday morning. The lad would not tell where he got the liquor.

REBEKAHS

Prepare for Big Convention To Be Held in Coshocton.

The local chapter of the Daughters of Rebekah are making arrangements for the district convention which is to be held here on Nov. 4.

Two hundred visiting lodge members are expected from New Philadelphia, Uhrichsville, Dennison, Scio, Bowerston, Cadiz, Freeport, Newcomerstown. No delegates are appointed, but every member of the lodge is entitled to enter into any discussion that may come up.

A public program will be announced later, to be given in the afternoon. The degree work will be put on by the New Philadelphia lodge.

FRAYER

Needs "Air-Cooled" System in His Marital Troubles.

Lee A. Frayer, who lived in Coshocton about two years ago, and was engaged in the manufacture of automobiles at the plant of the Coshocton Machine Manufacturing Co., is one of the central figures in the sensational case at Columbus. His wife, Mrs. Elizabeth Frayer, from whom he has been separated, was arrested Tuesday on a charge of malicious destruction of property, worth $75, belonging to Helen Gray, 1415 East Long street, who, it is said, has been housekeeper for Frayer.

The affidavit was filed Sept. 7. It is alleged that Sept. 3 Mrs. Frayer destroyed five skirts, two underskirts, two waists, two veils and one apron.

CLOW CO. TODAY MOVES MORE MEN

Another Shop Comes Over From Old Plant at Newcomerstown.

The Clow Co's special foundry at Newcomerstown is being moved to the new plant in this city. Supt. Aland said Wednesday that when the shop was moved here that it would mean the employment of at least 60 or 70 men more than are at work at the plant now. The special foundry makes the specials to be used with the water pipes. It is one of the most important items of the plant.

The work of moving the Newcomerstown pattern shop to Coshocton is progressing rapidly and it will be a matter of only a few days until the pattern shop wil be in full operation at the Coshocton plant.

Mr. Aland said Wednesday that this work all took time but that in a few months Coshocton people would certainly be satisfied with the work of the Clow plant.

The big new moulding pit which is in course of construction will be completed within a few weeks and several new men will be employed to work it.

PRES. NELSON EXPLAINS STRIKE AT CROOKSVILLE

President A. G. Nelson has issued a circular explaining the causes of the miners strike in the Crooksville district. He states that at the Tri-State conference in Cincinnati last March a resolution was offered by President Green, of Ohio, that the price of mining be advanced as follows: Pick mining 5 cents per ton on inch and a quarter screen lump coal and 4 cents on machine mine coal and 5.55 per cent advance on day work, dead work, narrow work and yardage. This resolution was accepted by the Ohio operators. Mr. Nelson states that three conferences have been held with the Crooksville operators, who in the face of the resolution they voted "yes" on last March, offered a reduction of 7.76 per cent, and have refused to sign the contract. "This" says Mr. Nelson "is what has brought on the strike."

PANIC STRICKEN IMMIGRANTS ARE SENT TO AMERICA

PARIS, Sept. 28.—Private advices from Italy assert Italian emigrants from the cholera-infected districts of that country are being embarked at Genora for America, their original starting point being concealed.

LIGHT CO. TO MOVE THURSDAY TO NEW HOME

The Coshocton Light and Heating Co. will move into their handsome new general offices Thursday, in the Rue building, opposite The Age office. The building has been completely remodeled an dis one of the handsomest offices in this section of Ohio. After Thursday all business will be transacted from the new office. Chief Clerk Crawford will hold forth at a mahogany counter and the fixtures throughout are rich and handsome. Hundreds of electric lights are to be used in the mural decorations.

Five Toed Fowl.

The Dorking fowl is the only living bird which in its adult condition possesses a five toed foot.

NewspaperARCHIVE®
NewspaperARCHIVE®

Your Checks An Indicator

If you are depositing your money with the Coshocton National Bank and paying your bills by check you can always know the exact state of your finances.

The record you keep on your check stubs is like the speedometer on the auto—shows just what pace you are going and warns you against spending too fast. That is why the man with a bank account is able to live more economically, thereby increasing his net earnings.

Net earnings, you know, is what you are able to save from your salary, and a bank account will help you reduce expenses and increase your earnings.

Coshocton National Bank

M. Q. Baker, president
T. L. Montgomery, cashier
M. B. Smith, asst. cashier

CANT SELL LIGHT WITHOUT LICENSE

A man peddling gas mantles without a license is being looked for by the authorities. Complaint was made by local dealers Wednesday.

Stops earache in two minutes; toothache or pain of burn or scald in five minutes, hoarseness, one hour; muscleache, two hours; sore throat, twelve hours—Dr. Thomas' Electric Oil, monarch over pain.

There's nothing more annoying than a little man in a position about three sizes too big for him.

WILLIAM S. BENNETT

Gubernatorial Possibility at Saratoga Convention.

Photo by American Press Association.

Special Piano Offer Ends Saturday, Oct. 8, at 9 p.m.

Be Sure to Turn In All Your Subscriptions—Take Advantage of This Double Opportunity

Subscriptions Mean Votes—Votes Mean a Prize for You — Of Course You Want a Piano — And It's Yours With a Little Effort — Don't Delay — Go After It.

Promptly at 9:00 o'clock p. m. Saturday, Oct. 8, the special piano offer will come to a close. Only a few more days remain of this double opportunity and you'll have to be quick if you want to take advantage of it. It doesn't matter how many you may already have, you may need more. It is better to be away ahead than only a few behind. Te difference is tat in te first case you will win your prize and in te second you will lose it. That's difference enough, is it not?

You must not be too sure of yourself, you know. Over-confidence has worked havoc with many a young woman. You have no way of telling what the other girl is going to do, nor when she is going to do it The only way you have of making sure of your prize is to keep at your work. Don't stop to look back and see what the other contestants are doing. It is enough for you to know that they are trying to defeat you—just what you don't want them to do. Set your face toward the goal and keep plodding along.

Work will accomplish almost anything, and especially is this so in the matter of this contest. As a matter of fact it is the only thing that will win a prize for you. You must work to win, just the same as in other cases.

We have done our best to get you to work during this double opportunity. The $350 Compton-Price piano will be awarded to some contestant Saturday and it may just as well be you. The votes that win the special piano will also count on the other pianos and the other prizes. These votes are the same as the others issued on subscriptions and you may hold and poll them at any time up to the close of the contest, Oct 22. Everyone in the contest has an equal chance to win this piano; whether you are at the top or bottom of the list makes no difference.

Division of Districts.

The territory of the contest is divided into districts as follows:

District No. 1 includes all of the city of Coshocton north of Walnut-st.

District No. 2 includes all of the city of Coshocton south of Walnut-st.

District No. 3 includes all of Crawford, White Eyes, Adams, Lafayette, Oxford and Linton townships, in Coshocton-co.

District No. 4 includes all of Clark, Mill Creek, Bethlehem, Keene, Jackson, Tuscarawas (except Coshocton city) Virginia and Franklin townships, in Coshocton-co.

District No 5 includes all of Tiverton, Monroe, New Castle, Jefferson, Perry, Oxford, Pike and Washington townships, in Coshocton-co.

Scale of Votes and Price of Paper

Votes on subscriptions paid in advance and to those paying in arrears to The Daily Age allowed as follows

By Carrier or by Mail.

Three months	2,500 votes
Six months	6,000 votes
One year	15,000 votes
Two years	40,000 votes

Votes allowed as follows on The Weekly Age.

One year	2,500 votes
Two years	6,000 votes

Contest closes Saturday, Oct. 22, at 10 p. m.

The price of The Daily Age is as follows:

	By Carrier	By Mail
Three months	$1.30	$ .75
Six months	$2.60	1.50
One year	5.00	3.00
Two years	10.00	6.00

The price of The Weekly Age is as follows:

One year	$1.00
Two years	2.00

Those desiring contest receipt books may secure same by writing to or calling upon the contest manager. This contest will close Saturday, Oct. 22, at 10 o'clock p. m How can you spend your time more profitably than by entering this contest?

Any one of the prizes would well repay anyone for the effort required during the next few weeks. Think this over and send in your nomination or that of a friend at once. Address all communications and subscriptions to the Contest Manager, The Age, Coshocton, O.

Most people have to give the undertaker a job in order to have decent things said about them.

WILLIAM BARNES, JR.

Denounced Roosevelt For Arbitrary Tactics at Saratoga.

© 1910, by American Press Association.

Lodge Notes

Eastern Star.

There was a good attendance at the meeting of the Eastern Star Tuesday evening. Routine business was transacted and one new member was voted into the order. After the lodge business was disposed of ritual practice was taken up. There will be an initiation at the next meeting.

If trouble were a bull it would just be some men's luck to be born red rags

THE PRIZES

The city is divided into two districts, and the county outside of the city into three districts.

In each of these five districts there will be distributed a complete line of four splendid prizes.

Five $350 Compton-Price Pianos, purchased from the Compton-Price Piano factory, Coshocton.

Five magnificent Diamond Rings, purchased from C. M. Hay and C. D Brooke's jewelry stores.

Five one-year business or two year academic scholarships, purchased from West Lafayette college.

Five fine Jeweled Gold Watches, purchased from Moore & Mead and from Taylor's jewelry store.

See these prizes on exhibition at the various stores.

DISTRICT ONE.

A Piano, Diamond Ring, Scholarship and Gold Watch go to this district.

Miss Hazel Deneer, 507 N. 8th-st	22,510
Miss Emma Schlarb, E. Main-st	21,330
Mrs. Garfield Larcombe, 1129 E. Chestnut-st	21,180
Miss Fay Burrel, 348 N. 8th-st	20,920
Miss Nora Wiggins, 11th and Orchard	19,460
Miss Nellie Howe, 1021 Walnut-st	17,250
Miss Rose White, 16 and Elm-sts	14,820
Miss Ethel Tozier, E. Chestnut-st	14,620
Miss Theresa Brucken, Sycamore-st	8,970
Mrs Chas. Balch, 614 E. Main-st	5,340

DISTRICT TWO.

A Piano, Diamond Ring, Scholarship and Gold Watch go to this district.

Miss Goldie Houston, 649 Walnut-st	26,450
Miss Flo Tompkins, 859 S. Lawn	25,320
Mrs Sarah E. Rogers, 737 S. Seventh	23 620
Miss Minnie Keehan, South Seventh	23,080
Miss Mae Maple, 509 S. 10th-st	21,990
Miss Celia Halliey, John-st	20,120
Mrs. Verna Lear, 665 Ash st	19,720
Mrs E J Robinson, 734 Kenilworth	18,260
Miss Florence Frazier, East Walnut	14,720
Miss Nellie Knoff, 722 John-st	11,810
Miss Mary Miller, 742 Elm-st	8,920
Miss Grace Adams, S. Lawn st	6,920

DISTRICT THREE

A Piano, Diamond Ring, Scholarship, Gold Watch go to this District.

Miss Glennie Ely, R. R. 4, Fresno	39,150
Miss Belle Deeds, Fresno	31,860
Miss Lizzie Clark, R D 1, Conesville	30,600
Miss Matilda Hiser, R R 4, Coshocton	28,250
Miss Bernice Hamilton, Fresno	27,350
Miss Nellie Johnson, R R 3, Newcomerstown	26,850
Miss Katie Sheetz, Fresno	26,240
Miss Jessie Stone, Plainfield	24,980
Miss Beulah Hothem, R. R. 4, Fresno	22,520
Miss Jennie Felver, R 2, Isleta	21,250
Miss Wilma Farra, West Lafayette	19,520
Miss Myrtle Lantzer, R R. Sugar Creek	14,520
Miss Belle Beitz, R F. D Sugar Creek	12,500
Miss Minnie Kirk, Canal Lewisville	12,400
Miss Margaret Huprich, Fresno	8,160

DISTRICT FOUR

A Piano, Diamond Ring, Scholarship, Gold Watch go to this District.

Miss Ethel Wickens, Roscoe	38,560
Miss Gladys Stine, Clark	37,250
Mrs Emma Zimmers, R. D. 2, Coshocton	28,250
Miss Jessie Ferrell, R. R. 3, Fresno	28,250
Miss Flossie Bible, Roscoe	27,350
Miss Sylvia Cox, R. R. 2, Conesville	25,970
Miss Bess Pew, Keene	23 780
Miss Alpha Tompkins, Canal Lewisville	25,320
Miss Nellie Wheatcraft, R. R. 3., Coshocton	18,290
Miss Mary Biggs, Conesville	21,870
Miss Clara Stingle, R. R. 1, Coshocton	13,700
Miss Grace Wolfe, R R 5, Coshocton	13,450
Miss Nora Kaufman, R. R. 1, Conesville	12,930
Miss Nora Slaughter, R. R. 5, Coshocton	7,410
Miss Mildred Guthrie, Clark	5,020

DISTRICT FIVE

A Piano, Diamond Ring, Scholarship, Gold Watch go to this District.

Miss Edna Switzer, Walhonding	34,680
Mrs. Laura Reed, R. R. 2, Nellie	28,950
Miss Lulu Rahn, R. R., Brink Haven	27,320
Mrs. Mollie Graham, Cooperdale	24,280
Miss Nellie Mullett, Blissfield	23,460
Miss Bertha Bible, Warsaw	18,520
Miss Myrtle Edwards, West Carlisle	17,960
Miss Esther Given, R. R. 1, Nellie	15,820
Miss Rachel M. Smith, R. R. 1, Trinway	14,270

Fill Out This Blank

and mail or bring it to The Daily Age office at once.

NOMINATION BLANK
Good for 5,000 Votes.

I nominate
Miss (or Mrs.) .....

Address .....

Township, ———, R. F D ———
as a candidate in The Age's great $2800 contest.

My name is .....

Address .....

This nomination blank entitles the person so nominated to five thousand (5,000) votes if properly filled out and brought or sent to The Age office. It is further understood that only one nomination blank entitling the nominee to 5,000 votes will be accepted by the Contest manager.

Fill out the above blank at once and send or bring to the Contest Department of The Age It is good for 5,000 votes Only a limited number of nominations will be accepted, so send yours in early

TEN VOTES

This Coupon, when neatly cut out, name and address and District properly filled in, and brought or sent to the Contest Department of The Daily Age, will count as ten votes

The Daily Age's $2,800 Contest

For Miss (or Mrs.) .....

District No. .....

Address .....

NOT GOOD AFTER OCT. 5, 1910

Commission Is Very Busy

Gives Telegraph Companies Privilege of Paying More Taxes.

Columbus, O., Sept. 28.—Final tax valuation figures on the property of express and telegraph companies in Ohio, announced by the new state tax commission, show an aggregate increase of nearly $700,000 over the figures of last year. The Western Union company is hardest hit by the increases, its valuation having been raised from $2,003,651 to $2,325,375.

Following are the increases shown by the figures: Express companies, National, increased from $25,573 to $35,730; American, from $361,201 to $434,760; Wells Fargo, from $76,291 to $128,830; United States, from $290,113 to $307,440; Pacific, from $62,126 to $80,400; Southern, from $14,076 to $25,000; Adams, from $368,271 to $451,800. The total increase in express companies is $246,209. The valuation of the Postal Telegraph company was increased from $305,103 to $397,550, and the Put-In-Bay Telegraph company from $1,400 to $1,800.

Stubbs Is Dead.

Cleveland, O., Sept. 28.—Donald P. Stubbs, who was found in the offices of the Union Pacific railroad here with a revolver bullet wound over his heart, is dead. According to the story told by young Stubbs before his death the shooting was accidental, occurring while he was examining a new revolver. The body was taken to Ashland, O., this morning. Stubbs was 30 years old and for the last six months had been general agent of the Union Pacific railroad in this city.

Insist on receipt from your Age Carrier Phone any irregularity to 182

HAVE YOU PILES?

THEN GET HEM-ROID UNDER MONEY BACK GUARANTEE

Blind piles, protruding piles, itching piles, are cured with equal success by the guaranteed internal remedy, Dr. Leonhardt's Hem-Roid. The guarantee is so broad that it costs you nothing if you get no benefit. Don't waste any more time with salves, suppositories or other outside treatment, Attack the cause. Hem-Roid—$1 for large bottle, lating 24 days at C. E. Anderson's. Dr. Leonhardt Co., Station B, Buffalo N. Y., Props. Write for booklet.

WEATHER OBSERVATIONS.

Observations of the United States weather bureau taken at 8 p. m. yesterday follow:

	Temp.	Weather.
New Orleans	80	Clear
New York	72	Clear
Washington	76	Clear
Philadelphia	72	Clear
Albany	68	Cloudy
Buffalo	62	Cloudy
Chicago	62	Clear
Atlantic City	72	Clear
Boston	64	Clear
St. Louis	62	Clear

Weather Forecast.

Ohio—Fair today and tomorrow; not much change in temperature; light variable winds.

If you havent the time to exercise regularly, Doan's Regulets will prevent constipation. They induce a mild, easy, healthful action of the bowels without griping. Ask your druggist for them. 25 cents.

SARAH ELIZABETH:
Those muffins you liked so well were made from Gold Medal Flour. LIZZ

SMOKE UTOPIA 5c CIGAR

It has *Havana* in it
—*Ask Your Dealer*

E.D.BRIGHT
Distributor
Salesroom Park View Pool Room
Coshocton, Ohio

DRIVE IT OUT!

Do not suffer from catarrh a minute longer, whether of the nose, stomach, bowels, or bladder. It has been proved to the satisfaction of thousands that

Avenatone Cures Catarrh

Dr. Huston, the discoverer of this wonderful remedy, used it successfully for many years in his private practice and absolutely guarantees to refund your money if the results are not satisfactory. He will be pleased to give you any medical advice may desire pertaining to catarrhal conditions. Describe your case in a letter and he will reply in detail. Address, Dr. A. L. Huston, 401 W. Columbia-st., Marion, O.

A package of Avenatone Liver Tablets free with each bottle of the catarrh remedy. For sale at

All Drug Stores
PRICE 75 CENTS A BOTTLE.

Excellence in
CIGARS
Our 5c and 10c are of the best. Our endeavor is to give the smoker satisfaction.
HAPPELL'S
Cigar Store and Pool Room
549 Main Street.

DR. J. W. SHAW
Physician and Surgeon
Office—Frew Bldg., over Postoffice
Coshocton, Ohio.
Both Phones No. 783

Bowen & Dumermuth
MONUMENTS
Guaranteed Quality, Both in Workmanship and Materials.
121 S Sixth St
Coshocton - - Ohio

Age Want Ads bring quick results.

A SPECIAL PIANO PRIZE

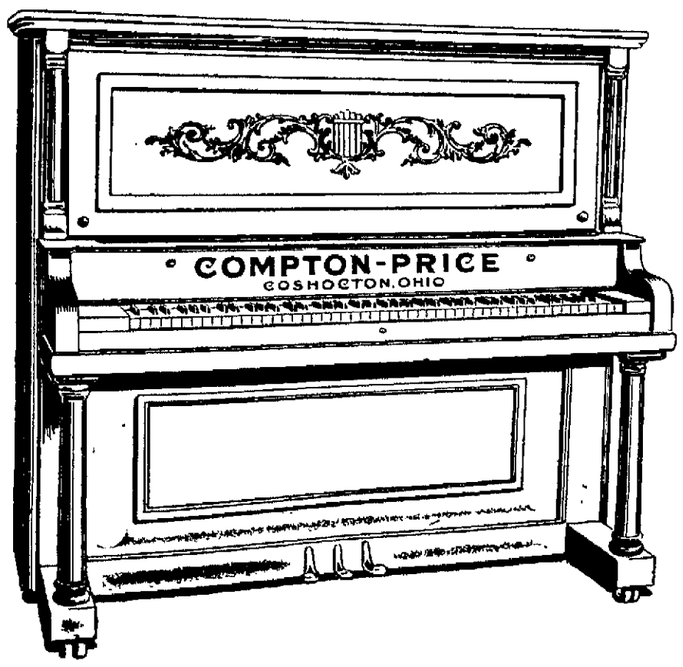

$350 COMPTON-PRICE PIANO

A $350 COMPTON - PRICE PIANO OFFERED AS A SPECIAL PRIZE FOR TWO WEEKS.

Begins Friday, Sept. 23; Ends Saturday, Oct. 8, at 9 p. m.

Here is an inducement whereby you can secure an extra prize of a $350.00 Compton - Price Piano. The Special Piano Prize, which you can see at the factory of the Compton - Price Piano Co., Orchard street, Coshocton, O., is a first class instrument and one that will appeal to the best musicians.

HERE IS THE PLAN.

The young lady residing in the territory of the contest who secures the most votes issued on **new subscriptions** turned in between the dates of Friday, Sept. 23 and Saturday, Oct. 8, at 9 o'clock p. m, will receive this special piano. Send or bring in your subscriptions to the Contest Department of the Coshocton Age as you receive them. A careful count will be kept of all votes issued on all new subscriptions during the above mentioned dates, and credit will be given you on the books as the subscriptions are secured. **The votes secured to apply on this special prize count toward the regular prizes also and do not interfere in any way with your chance of winning one of the regular prizes.** Like the other votes issued on subscriptions you do not have to publish them at once, but you may hold them and publish them at any time up to the last day of the contest, as heretofore.

A few subscriptions may win this piano. Is it worth trying? And specially since all the votes count toward winning one of the regular prizes.

The winner of this Special Prize will be determined on Monday, Oct. 10, and announced that day in The Age. The winner will receive the order for the Piano at once.

NEWSPAPERARCHIVE® NEWSPAPERARCHIVE®

OVER THE COUNTY

NEW CASTLE

NEW CASTLE, Sept. 28.—Mr. and Mrs. H. L. Miller spent Sunday at the home of Mrs. Miller's sister, Mrs. Chas. Clark of this place.

Mr. and Mrs. Ralph Gifford have returned to their home in Cleveland after spending the past week with Mrs. Gifford's mother, Mrs. G. W. Darling.

Prof. and Mrs. J. E. Lyons and children Russel and John spent Sunday at the home of David Snider of near New Guilford.

Miss Corinne Shrimplin had as her guests Sunday Misses Lizzie and Ruth Dillon and Allie Clark.

Robert Clark returned to his work this morning after spending a few days with his mother, Mrs. Ella Clark.

Mr. J. C. Anderson was in Coshocton Friday on business.

Miss Anna Stewart was the guest of her parents over Sunday.

Mr. and Mrs. Jacob Fisher, daughter Lizzie, and Darwin Scott spent Sabbath near Milwood.

Messrs. Paschal Coggins, Oliver Farmer and Henry Sharp were the guests of Wiefred Phillips' yesterday.

Floyd Holl of Coshocton spent Monday the guest of Mrs. R A. Holl

Digestion and Assimilation.

It is not the quantity of food taken but the amount digested and assimilated that gives strength and vitality to the system. Chamberlain's Stomach and Liver Tablets invigorate the stomach and liver and enable them to perform their functions naturally. For sale by all dealers.

LINTON MILLS

LINTON MILLS, Sept. 28—Carpenters have begun work on the new church.

Mrs. Wm. Stewart of Coshocton spent last week with her parents, Mr. and Mrs. Henry Shryock.

Mrs. A R Henderson transacted business in Coshocton Saturday.

Mrs. Sarah Smith of Coshocton spent a part of last week with her parents, Mr. and Mrs G. E. Miller

Henry Shryock has moved from the Isaac McAllister farm to Frank Forney's house near this place.

Harry Miller was in Newcomerstown Saturday.

Mrs Robert Boles of Canton is spending a few days with relatives here.

Miss Ella Miskimen is spending a few days with her sisters at New Philadelphia.

Miss Lida and Ola Johnson was in Newcomerstown shopping Monday.

Mrs. Anna Hason who has been keeping house for John Mathews, returned to her home in Hendrysburg Monday.

Mrs. Lulu Stone and children visited with her parents, Mr and Mrs. Joseph Dean Sunday

Mrs. Amelia Henderson is spending a few weeks at her daughter's, Mrs. T. O. Wirts' at Hopewell.

The Ladies' Aid society will meet next with Mrs. Flora Miller at Birds Run Oct. 6.

G. E. Miller with his force of men returned Monday morning to work on the Randles bridge near Coshocton.

Henry Shryock has begun making molassas at this place.

Mrs. Fred Roberts and sister Miss Ruth Miller wasc in West Lafayette on business Monday.

WEST CARLISLE

WEST CARLISLE, Sept. 28.—Miss Delia Grizzle of Petersburg, Ind., was visiting at the home of Dr. R. C. Edwards last week and calling on old friends.

Miss Anna Lovett came last Wednesday to visit her father and sister, after spending part of the summer at Nantucket Beach, Mass.

Miss Minnie B. Stump was in Columbus Friday.

Mrs. S. H. Elliott spent Saturday and Sunday with her son, J. N. Schooles of Frazeysburg.

Several of this place attended the home coming in Frazeysburg Saturday.

Mr. and Mrs Luther Cochran and daughter Rhoda were in Newark Saturday.

Mrs. Ethel Gault is visiting friends in Cardington, O.

Miss Ruth Magruder is confined to her home with measles.

Mr. Alva Binger of Dresden was in town Monday.

Dr. R. C. Edwards was in Columbus Friday.

Mr. and Mrs. H. B Miller attended the funeral of his uncle, George Miller, at White Oak chapel Sunday.

Mr and Mrs S. F. Chaney have moved in the Robinson property.

EVANSBURG

EVANSBURG, Sept. 28—Mr. and Mrs. Floyd Walters of Canton and Mrs. Irvin Clevens of West Lafayette visited with Frank Daugherty last Friday.

Geo. Davis and family spent a couple of days last week in Newcomerstown.

Mr. and Mrs J. E Richmond have gone to Ashtabula, for a two weeks visit with their daughter, Mrs. Ray Henderson

Prof S. C. Leech called Friday evening on H. F. Davis and family.

Quite a number from this place attended the street fair at Newcomerstown.

Mr and Mrs. Joe Pope of Everals and Misses Ethel and Minnie Jones of Huntingburg, Ind., were the guests of Frank Norris and family Sunday.

F. A. Richmond called on West Lafayette friends Sunday.

Mrs. E. W. Geese was in Newcomerstown shopping one day last week.

Mrs. Benj. Huff is spending a few days with her daughter Mrs. Frank Van Dusen of West Lafayette.

Miss Sadie Felver spent Sunday with home folks

Mr. and Mrs. Charles Emerson of Chicago, are visiting with his parents Mr. and Mrs. Frank Emerson.

Miss Edith Troendly called on Ira Mizer and family Friday evening.

FRESNO

FRESNO, Sept. 28.—Miss Lizzie Weir is suffering from a badly sprained ankle.

J. R. Boyd has sold his house and lot to Daniel Geese and expects to move with his family to Strasburg.

Mr. and Mrs. Herman Peacock of Coshocton spent Sabbath with Mr and Mrs. Walter Park.

Mr. and Mrs. Valentine Honabarger gave a dinner party in honor of their son Arthur and his bride.

Clifford Weir of Coshocton visited with his cousin Virgil Park.

Mrs. George Klein and daughter Thelma of Coshocton spent Sabbath with Mr. and Mrs. Douglas Deeds.

Russell Park is in Cleveland for a few days' visit with Mr. and Mrs. Orville Park.

Mrs. A. L. Norman, who has been spending the summer with her uncle Jack Redd, will go to housekeeping next week in Coshocton.

Rev. R. T. McCrea, Mr. and Mrs Elmore Davis, Mrs. J. A. Lockard and Miss Corena Daugherty are at Dalton, attending a meeting of the synod of Ohio.

The Ladies' Aid society will meet Thursday with Mrs. John Powell and the Ladies' Missionary society will meet Thursday, Oct. 6, with Mrs. R T. McCrea.

Mrs. Violetta Snyder, of Pickway was the guest last week of her uncle Wm. Graham.

Mr. Robert Hunter of Canton visited last Saturday with Mr. and Mrs Mike Leavengood.

Mr. and Mrs Albert Hamilton and their guests Mr. and Mrs. Albert McCaskey, of Oregon visited Wednesday with Mr. and Mrs. Allen Weir.

Mr. and Mrs. Kennedy of Coshocton are guests of their parents, Mr. and Mrs Alex Boyd.

Dr. and Mrs. Kitsmiller were called to Jackson last week by the death of the doctor's father.

Mr. and Mrs Jake Leavengood of Coshocton were guests over Sabbath of Mike Leavengood and family

The Royal Neighbors and Woodmen gave a surprise party last Thursday evening in honor of Mr. and Mrs Grant Caton.

Jack Redd spent last week visiting with friends in Millersburg.

Mrs. Lizzie Kutcher, of Strasburg, and Everett Suntheimer of Coshocton visited with the J R. Boyd and Suntheimer families.

Mr. and Mrs. Henry Hooprick attended the Hooprick reunion at Baltic last Saturday.

Phillip Debel, of Beaver, is spending a week with friends.

OAK GROVE

OAK GROVE, Sept. 28.—Mrs. Geo. Wyler has spent the past two weeks at the home of her parents, Mr. and Mrs. David Hershman of Flat Mrs Hershman is very ill

Seeding is now on in full blast, also corn cutting—both late.

Chas McFarland, Ralph Honabarger and Misses Fressa Beavers and Bertha McFarland spent Sunday with G. O. Hains near Spring Mountain.

Thomas Adams has moved into Mrs. Jane Caton's house

Mr. and Mrs S. R. McCormick and Clyde McCormick of Keene and Ralph Honabarger of Fresno attended grange meeting at Oak Grove on Wednesday evening.

Several from her attended the "shower" given at the home of Mr and Mrs S. R. McCormick near Keene, in honor of Mr and Mrs C McCormick

John Stingel and daughter Clara spent the latter part of the week with Baltic and New Bedford friends

Oak Grove will exhibit at the fair.

Mr and Mrs. Curtis and John Lyons of Canal Lewisville spent Sunday with Mr and Mrs Harry Lyons.

Mr and Mrs. Willard Sayers and Mrs Amanda Leavengood of Coshocton were guests of Calvin Leavengood Sunday.

Jas. Tompkins and family of Coshocton and Samuel Lennon of Los Angeles, Calif., spent Tursday with N G Tompkins.

Wood Wilson who has lived during the past year with Allen Murphy has moved upon Mrs. Mary Henderson's farm

No. 7 DELAYED BY FREIGHT WRECK

A big freight wreck near Philadelphia Roads, east of Dennison, delayed Pennsylvania train No. 7, due here at 8:06 over two hours Wednesday morning

POSTAL

Reform is Inaugurated — Thousands of Assistants Placed on Civil List — President Taft Signs Order.

Washington, Sept. 28.—Today President Taft gave strong evidence of his desire to remove the postoffice department from the field of politics by signing an order which will put between 1,000 and 3,000 assistant postmasters of money order offices in the civil list. This, however, will be only a beginning in the reform which President Taft and Postmaster General Hitchcock have decided to undertake. It will be followed by a recommendation from the president to congress for legislation that will put all second and third class postmasters under the civil service. President Taft's friends have maintained recently that he would not use patonage to further his candidacy for a nomination; that he would not, in act, go seeking the honor a second time, but would leave it to the Republican party and his friends to say whether he merited a second term on his record. The president's attitude toward reform in the postal department has gone far in substantiating this view among politicians in Washington.

Takes Hitchcock's Advice.

The president in acting on the assistant postmasters today and also in recommending more sweeping reforms to congress will be following the advice of Postmaster General Hitchcock. It is pretty generally recognized now that Mr. Hitchcock's sole ambition is to make the postal service a business, and one that will in the near future be self-supporting

The postoffice reforms was one of the subjects discussed at the cabinet meeting. The remainder of the cabinet session was taken up in going over the estimates of the several departments for the coming year Considerable paring was done on all estimates and, although the process is not yet completed, President Taft and his advisers have strong hopes of being able to keep the estimates somewhere near last year's figures. The president and his official family will spend another full day and probably longer in going over the estimates with fine tooth combs President Taft is greatly concerned over the question of economy, and intends to bend every effort to make the results conform to his promises.

Kicks on Appraisement.

Columbus, O., Sept. 28.—Frank Sarstedt of Cleveland has asked the state tax commission to order a reappraisement of buildings in Cleveland. He said that buildings worth $100,000,000 had been uniformly appraised too high. Because the quadrennial board of appraisers was forced to suspend work July 1, he complained that it was unable to adjust inequalities. Land also had been greatly overvalued, Sarstedt claimed, but the board of equalization could adjust this difficulty, he thought

A Godsend to Sickly Children

Mr. N. L. Duffee, of Helena, Ala., the thankful father of a little baby girl who was made healthy and fat after she was not expected to live, writes: "Duffy's Pure Malt Whiskey is the finest of medicines. I have a girl baby, now 5 months old, who until she was 2 months old we hardly saw any chance of raising her. At that time I procured a bottle of Duffy's Pure Malt Whiskey and gave her a few drops at a time. Now she is acknowledged to be the finest looking baby in town Baby is still growing as fat as a pig."

Duffy's Pure Malt Whiskey

can be safely given to children, no matter what age, in small doses. It is just the right thing for them when they have coughs, colds or any throat or stomach troubles that are so prevalent with the children It is an absolutely pure, gentle and invigorating stimulant and tonic It is invaluable for overworked men and delicate women.

All druggists, grocers and dealers, or direct, $1.00 a large bottle. Refuse substitutes and imitations, they are impure and dangerous.

The Duffy Malt Whiskey Co., Rochester, N. Y.

WHEN YOU TALK TO ME — Don't Say Flour

SAY

WASHBURN-CROSBY'S

GOLD MEDAL FLOUR

- and save money and trouble

COPYRIGHT 1910 WASHBURN CROSBY CO. MINNEAPOLIS, MINN.

GAYNOR

Makes Final Answer — Positively Refuses to Enter Gubernatorial Race — Democrats in Deep Quandary.

[Associated Dailies Telegram]

Rochester, N. Y., Sept 28. There was consternation abroad in the lobby of the Hotel Seneca when the first news of Mayor Gaynor's letter to James Creelman, in which he says he won't run for governor, was spread among the Democrats assembled there.

The mayor's declining to be a candidate in terms so unmistakable that they were no longer to be misinterpreted, changed the whole face of the political map in the twinkling of an eye.

Previously the tone had been hesitant and cautious Uncommitted delegates and leaders had been wary of putting themselves down in black and white

"I have no candidate and no opinions," Charles F. Murphy, leader of Tammany hall, had said.

"Gaynor is strong, but the convention will hesitate to commit itself to a candidate who refuses to declare himself," had been the substance of an interview with State Chairman John A. Dix

Cadets Remain in Durance

Fracas at West Point May Prevent Football Games —Order May Stand.

[Associated Dailies Telegram]

West Point, Sept. 28. Major General Thomas H. Barry, superintendent of the academy, returned from Washington When asked about the investigation he emphatically declared he had nothing to say Asked if Colonel Sibley's order confining cadets to their quarters before and after studies would remain in force he said that Colonel Sibley might answer that question. It is not probable that Colonel Sibley's order will stand until the week-end at any rate This will prohibit the football squad from their customary daily practice and the games scheduled for Saturday with the University of Virginia may be canceled.

Most disfiguring skin eruptions, scrofula, pimples, rashes, etc, are due to impure blood. Burdock Blood Bitters is a cleansing blood tonic Makes you clear-eyed, clear-brained, clear-skinned.

Train Hits Taxicab.

Poughkeepsie, N Y., Sept 28. A taxicab containing Edward S Atwater and George Cornwell was struck by a train of the Central New England road, a mile north of this city, and the two passengers and the chauffeur, George Key, were so seriously injured that one died and the others are in a critical condition Cornwell's arm was almost torn from his body and he died four hours after the accident.

HOW'S THIS?

We offer One Hundred Dollars Reward for any case of Catarrh that cannot be cured by Hall's Catarrh Cure

F. J. Cheney & Co. Toledo, O.

We, the undersigned have known F. J. Cheney for the last 15 years and believe him perfectly honorable in all business transactions and financially able to carry out any obligations made by his firm

Walding, Kinnan & Marvin
Wholesale Druggists Toledo, O.

Hall's Catarrh Cure is taken internally acting directly upon the blood and mucous surfaces of the system Testimonials sent free Price 75c. per bottle Sold by all Druggists.

Take Hall's Family Pills for constipation.

Death Claims Chavez.

Domodossola, Italy, Sept. 28.—George Chavez, the Peruvian aviator, died from the injuries he sustained in the fall of his aeroplane after making a flight from Brieg to near this city, crossing the Alps en route.

WARNER HAY ILL; BOARD OF REVIEW SUSPENDS WORK

The board of review was forced to adjourn Wednesday morning, subject to the call of the president. W. M. Smith, owing to the illness of one of the members, Warner Hay, who is confined to his home on Main-st.

B. C Fisher of Baltic was in the city Tuesday.

900 DROPS

CASTORIA

A Vegetable Preparation for Assimilating the Food and Regulating the Stomachs and Bowels of

INFANTS CHILDREN

Promotes Digestion, Cheerfulness and Rest. Contains neither Opium, Morphine nor Mineral. NOT NARCOTIC.

Recipe of Old Dr SAMUEL PITCHER
Pumpkin Seed
Alx Senna
Rochelle Salts
Anise Seed
Peppermint
Bi Carbonate Soda
Worm Seed
Clarified Sugar
Wintergreen Flavor

A perfect Remedy for Constipation, Sour Stomach, Diarrhoea, Worms, Convulsions, Feverishness and LOSS OF SLEEP.

Fac Simile Signature of
Chas. H. Fletcher.
NEW YORK.

At 6 months old
35 DOSES—35 CENTS

EXACT COPY OF WRAPPER.

CASTORIA

For Infants and Children.

The Kind You Have Always Bought

Bears the Signature of Chas. H. Fletcher.

In Use For Over Thirty Years

CASTORIA

THE CENTAUR COMPANY, NEW YORK CITY.

SPARTAN STAIN

Preserve your home in

You can lengthen the life of your woodwork. You can beautify and give a fine hardwood effect to your floors. All you need is

SPARTAN-STAIN THE FAULTLESS FINISH

It goes farther, lasts longer and looks better than any other finish.

It preserves and improves old wood work or new.

Fine for re-finishing old furniture.

MARIETTA PAINT & COLOR CO. MAKERS OF SPARTAN STAIN, SPARTAN ART WOOD STAINS, SPARTAN WHITE ENAMEL, SPARTAN ART WALL FINISH, ONE COAT FINISHES, AURORA MIXED PAINTS, MARIETTA, O.

C. L. Fleming

IF IT IS JEWELRY IT'S AT TAYLOR'S

Autumn Wedding Gifts

Recent arrivals comprise the newest conceits in novelties for gifts.

Our customers marvel at the splendid assortments we carry.

Diamonds, Silverware, Cut Glass

Come in, our lines afford excellent selections.

The Taylor Jewelry Co.

GUARANTEED REPAIR WORK

Beach Building. 3 Doors East of Postoffice.

Fall and Winter Styles

In Honest All-Leather Shoes for Men, Women & Children

LET PEACOCK "SHOE" THE WHOLE FAMILY AND EVERY MEMBER WILL BE PLEASED —THE NEW THINGS FOR AUTUMN AND WINTER WEAR ARE NOW IN STOCK.

If you have never bought Shoes from Peacock, start today. There is satisfaction in trading where you have absolute confidence in the store and its merchandise.

Quality Rightly Priced.

PEACOCK, The Shoe Man

QUICK DELIVERY

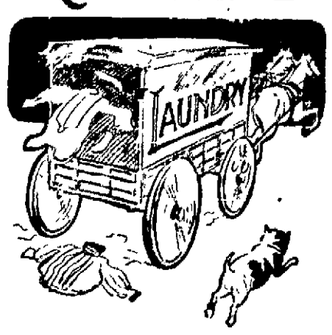

and the finest work insure satisfactory results. All clothes sent to us are thoroughly washed with pure soap and water and carefully ironed.

Clothes Laundered Here

will wear well and look well. The correct finish for fastidious men. Collars, cuffs and stiff or soft bosomed shirts receive special attention.

The Eureka Laundry Co.

Corner Second and Main Streets. Bell Phone

NEWSPAPER ARCHIVE®

THE COSHOCTON DAILY AGE

FOUNDED 1826

Published Every Evening except Sunday by

THE AGE PUBLISHING COMPANY

Selby Building, Coshocton, Ohio.

Subscription Rates

By mail, 25 cents the month; 100 days $1.00; $3.00 the year; payable in advance. Paper discontinued when time expires without exception.

By carrier, 10 cents the week delivered to any part of Coshocton or Roscoe.

Subscribers will greatly facilitate the delivery of The Age by immediately reporting any irregularity to the circulation department.

Representatives

ROBERT TOMBS
116 Nassau St., New York City

ALLEN & WARD
112 Dearborn St., Chicago

Entered at the Postoffice at Coshocton, Ohio, as second-class matter

Both Phones No 182.

Member of Ohio Select List of Daily Newspapers

The Daily Age's Circulation is certified by the Association of American Advertisers

THE HARDING MEETING

The Republicans of Coshocton county owe it to their allegiance with good government to turn out and give Warren G. Harding a rousing welcome when he speaks in this city, Oct. 20. Mr. Harding stands for clean politics. He not only is a good preacher of political reform but also declares he will practice it if elected. He declares that the grafter is a barnacle that grows on parties unless close watch is kept, and the state knows he has both the ability and the temperament to give a thorough, impartial and non-political house-cleaning. Harding is a clean cut, honest and fearless speaker, who possesses an abounding lot of good horse sense. He is a product of the farm of the Buckeye state and his stand on every public question has always been straightforward and consistent. It is an opportunity that is extended to the voters of this county. Let there be a rousing attendance. Come in and meet Mr. Harding personally. He is literally one of the people.

* * * * * *

If little Johnny is too tired to go to school, has a pain in the back if asked to help around the house, and has trouble getting up in the morning—tread softly Maybe he's getting that new fangled malady

* * * * * *

The way Schott gets off the Democratic ticket reminds one forcibly of the way a falling cat lets go the table cloth. The Roscoe sage might just as well let go however before he is pushed

* * * * * *

And when you haven't anything else to think about, you can solve that riddle how the "giant" gets together and dances in that vaudeville stunt.

* * * * * *

They say Tim Woodruff wept just before calling the New York convention to order. But he wept harder before he adjourned it

* * * * * *

News reports tell of a man taken sick while fishing. It always makes us sick to go fishing and catch no fish.

* * * * * *

The way the average fan's favorite team is playing, most everybody's glad the baseball season is on the wane.

* * * * * *

Politics may have been quiet during the summer but it appears she is awake now all right, all right.

* * * * * *

Teddy seems to have landed back in the game with both feet.

SAYS UNCLE HIRAM

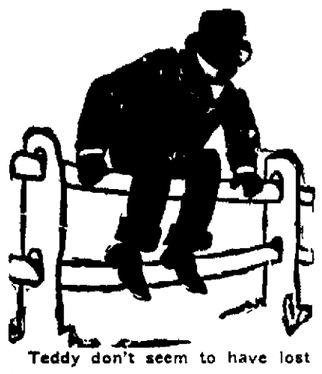

Teddy don't seem to have lost his shootin' eye since his return from Africa. He believes in conservation of everything but that big stick of his'n.

TEN YEARS AGO

From The Age of Sept. 28, 1900.

Dr. Hennel has carefully gone over testimony taken in the inquest over the remains of Engineer Doyle and Freman Harry Dilger, who were killed in the Wheeling wreck a few weeks ago. The verdict will be announced next Monday morning by the conorer but the nature of his decision is not yet known

The Ohio supreme court has rendered a decision which establishes a new role of law in this state It is to the effect that when a man and woman become engaged to be married the latter thereby acquires a dower's interest in the former's estate. The object of the decision is to prevent the man from transfering his property before marriage for the purpose of defrauding her of her dower rights.

L. E. Beach is seriously ill at his home on North Fourth street. Mr. Blanch is threatened with an attack of typhoid fever.

a news stand in Ed. Sweeney's barber shop, Main street, the first of next week

Large quantities of gravel are being distributed along Chestnut street to be used as the foundation for the asphalt

Brooks Johnson has purchased the Mary P Wagoner property on Chestnut street for $326. Workmen began Wednesday morning to transform it into a dwelling.

The fourteen months old child of Mr and Mrs Irwin Loos is ill with diphtheria. It is the only case in the city for some time and no serious results are anticipated As strict quarantine has been established and every precaution is being taken to prevent the spread of the disease.

SAGE OF THE AGE

The polo season will open Oct 10 in the east but poor old Coshocton must go through another quiet winter it seems.

If Mr. Schott would resign it might be a difficult matter to get some one with nerve enough to step into his shoes

Thus far no statistics have been issued as to the likelihood of a plentiful crop of turkeys for Thanksgiving

There'll be more people than ever from nearby counties at the Coshocton fair this year because they have learned that it's the best in the state

The fact that there are five Saturdays in October is interesting to the fellow who gets paid on that day.

The Baptists certainly know how to serve a good supper.

Diarrhoea is always more or less prevalent during September. Be prepared for it. Chamberlain's Colic, Cholera and Diarrhoea Remedy is prompt and effectual. It can always be depended upon and is pleasant to

Commercial National Bank

COSHOCTON, OHIO

Capital, Surplus, and Profits, $140,000.00

A Strong Directory makes a Strong Bank.

Directors.

J W. CASSINGHAM
E. L. LYBARGER
C. B HUNT
DAVID DAVIS
M. G. HACK
JOHN LORENZ
B. WORTH RICKETTS
LOUIS BRENDEL
JOHN H. HAY

Officers:

J. W. Cassingham, President
E. L. Lybarger, Vice president
J. M. Maylone, Cashier
C. H Magruder, Assist. Cashier

Savings Department Open Saturday Evenings, 6:30 to 8.

REPUBLICAN TICKET

Governor,
WARREN G. HARDING
of Marion.

Lieutenant Governor,
FRANCIS W. TREADWAY
Of Cuyahoga.

Secretary of State,
GRANVILLE W. MOONEY
Of Ashtabula.

Treasurer of State,
R. W. ARCHER
Of Belmont.

Attorney General,
U. G. DENMAN
Of Lucas.

Judges of Supreme Court,
AUGUSTUS N. SUMMERS
Of Clark.
WILLIAM B. CREW
Of Morgan.

Clerk of Supreme Court,
JOHN S. McNUTT
Of Columbiana.

Dairy and Food Commissioner,
RENICK W. DUNLAP,
Of Ross

Board of Public Works,
GEORGE H. WATKINS
Of Scioto.

Schoo Commissioner,
JOHN W. ZELLER
Of Hancock.

U. S. Senator (Second Term)
CHARLES DICK
Of Summit

Congress
GEN. A. B. CRITCHFIELD

Senatorial
WILBUR H. PHILLIPS
Tuscarawas
ALBERT E. PITT
Guernsey

Representative
C. W. MASTON

Auditor (Second Term)
WALTER J. WINTERS

Treasurer
R. C. DARNES

Sheriff (Second Term)
A. C. McDONALD

County Clerk,
R. M. TEMPLE, JR.

Recorder
J. E. WRIGHT

Prosecuting Attorney
JAY REASONER

Surveyor
E. B. WRIGHT

Coroner
DR. R. K. MERRIAM

County Commisioners
WILLIAM H. CRAWFORD
SMITH JONES
LEWIS WATERS

Infirmary Directors
JAY ABBOTT
ROBERT GREER
CHARLES E. WELLS

EVENING SMILE

What Started Him.

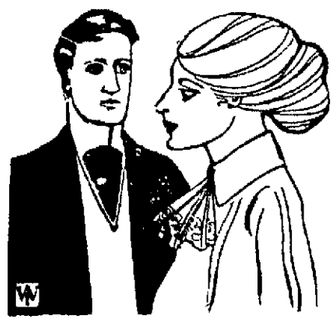

"I see that old Comingo has sailed for Europe."

"Yes Seeing so much of his own country in moving pictures gave him a thirst for travel"

AGED LADY FALLS FROM HER PORCH AND BREAKS ARM

Mrs. Wm. Clough, aged about 60, broke her right arm Tuesday afternoon when she lost her balance and fell from the porch at her Vine-st. home. The injury is a serious one.

Arizona Indians Flee From Quake

Whites Stay Until Houses Begin to Fall — District in State of Unrest.

[Associated Dailies Telegram]

Flagstaff, Ariz Sept. 28—A territory of 50 miles square and extending from this city to the Grand canyon of the Colorado river stands practically depopulated because of earthquakes and rumblings which, beginning Saturday, are steadily increasing in magnitude and violence.

Indians, of whom there were many in the region, fled when the quakes began, terrified by sinister imports which they imagined to be contained in the cracking of the solid ground.

J. B. Chaves, the first of the refugees to reach Flagstaff, reported that his house had cracked open. Others, who arived later, reported that volcanic stones weighing many tons had been torn from their beds and sent crashing down the mountain sides, and that the whole district was in a state of unrest.

As usually treated, a sprained ankle will disable a man for three or four weeks, but by applying Chamberlain's Liniment freely as soon as the injury I received, and observing the directions with each bottle, a cure can be effected in from two to four days. For sale by all dealers.

DENIES SHE LEFT IN HUFF

Mrs. Howard Christy Says She Will Return to Duncans Falls.

New York, Sept 28 Mrs Howard Chandler Christy denied the report from Zanesville, O the home of her artist husband, that hope of a reconciliation between them had been abandoned

"We are making rapid strides toward a reconciliation I did not leave Zanesville in a huff as some said" Mrs Christy stated. "Mr Christy was at the station and we parted the very best of friends I came to New York to attend to some business and after awhile, expect to return to Zanesville"

SCISSORINGTUMS

The Colonel Never Sidesteps It.

A Massachusetts editor observes that every time Colonel Roosevelt tries to keep in the background somebody pushes the background up in front.—Kansas City Star

He's in No Hurry To Do That.

President Taft's "vacation" is over that is, what passed for a president's vacation He will get no rest until he leaves the presidency behind —Springfield Republican.

Not Nearly So Much Money in It.

Former Financier Morse is learning to work a typewriter This is better than working a chain of banks with other people's money. — Philadelphia Telegraph.

Can go Into One-Ring Circus Business

Ex-Congressmen elect need not be cast down Let them consider what a bully time our only living ex president is having. - New Orleans Times Democrat

Will Conserve It For Posterity.

The Balinger-Pinchot controversy may yet threaten some of those hoary Kentucky feuds for the championship —Washington Post.

Star Players Sign Contracts.

Cincinnati O Sept 28 - All star Promoter D A Fletcher returned to this city after a trip to several cities in the interest of his proposed all-star league He declared that he brought with him all-star league contracts signed by 29 of the best players in fast company.

Phone your news to The Age

MEN OLD AT 35

One Million Baldheads Who Thought Dandruff Wasn't Dangerous

In the United States and Canada today there are nearly a million men who at 35 can be put in the baldhead class

When the men had thick vigorous hair, dandruff made its appearance

That was the time to attack the enemy of mankind—the persistent little devil called a dandruff microbe, or germ that burrows deep down into the hair root and saps it of the vitality that is so essential to the hair

Young men or any man, for that matter, beware of the dandruff germ, it is not a theory, but an actual condition that confronts you. That dandruff is caused by a germ, is proven beyond question That this germ destroys the hair root is today a matter of common knowledge.

C E Anderson the druggist has the remedy that kills the dandruff germs C E. Anderson guarantees it to eradicate dandruff, stop falling hair and itching scalp in two weeks, or money back It is called PARISIAN SAGE, and can be obtained at druggists in every town in America —ask C. E. Anderson for it. The girl with the Auburn hair is on every

"YOUR FACE LOOKS SO MUCH BETTER"

Pimples and Blemishes Cleared Away by Poslam, the New Skin Remedy.

Results are seen after one overnight application of poslam when used for pimples, blemishes, rashes, undue redness, clearing the complexion, etc. It works wonders in quickly restoring any affected skin to normal condition and healthy tone. "My face was always full of big pimples, and I used to be ashamed to go on the street," writes Mrs. Helen Christian, Jersey City, N. J., "but since I used poslam my face is as clear as a new born baby's."

In promptly disposing of these minor skin troubles, poslam gives evidence of its remarkable powers to heal the more serious and stubborn skin diseases, such as acne, tetter, scapies, etc, in which it has made its great reputation. Itching is stopped as soon as poslam is applied. A sample sufficient to show results is mailed free, upon request, by the Emergency Laboratories, 32 West Twenty-fifth street, New York City. Poslam is sold in two sizes (trial 50 cents, regular jars, $2) by all druggists, particularly C E Anderson.

HIGH BRED PUP ARRIVED FROM BOSTON KENNELS

A Boston bulldog pup, 5 1-2 months old, was received by express Wednesday morning by Chester Smith, of South Fourth street The pup was sent by John Shaw, of this city, who is visiting his brother-in-law near Boston, Mass The latter is a breeder of high-priced pedigreed dogs The pup is a beauty and was sent by Mr. Shaw as a present

Striking Miners Fire on Houses

Forced the Mine Superintendent to Seek Safety in Cellar.

[Associated Dailies Telegram]

Irwin, Pa, Sept. 28.—Armed with rifles, a gang of men, evidently striking miners, fired more than 100 shots into the sleeping rooms in the homes of Superintendent Levi Good and John Olsen, mine foremen of the Penn Gas company, at Clarridge, a mining town, about six miles from this place.

None of the occupants of either house were injured, although the panes in the windows of the sleeping rooms were shot out and the mirrors in the rooms shattered by bullets. A detachment of troopers from the state constabulary were hurried to the scene of the shooting. Mrs Good and four children were sleeping in the rooms on the second floor. Good and his wife were awakened by bullets crashing through the windows. Good got his wife and children to lie on the floor until the shooting ceased then hurried with them to the cellar The Olsen family also found safety temporarily in the cellar. Both houses were wrecked by the bullets No arrests have been made.

While the home of Good was being stormed with bullets an attack was made on the home of Foreman Olsen. In the sleeping rooms of this house were Mrs. Olsen and seven children.

W. M. Smith went to Columbus Wednesday

Women Who Suffer

from woman's ailments are invited to write to the names and addresses here given, for positive proof that Lydia E. Pinkham's Vegetable Compound does cure female ills.

Tumor Removed.
Landley, Ind —Mrs May Ely
Kinsley, Kans —Mrs Stella Gifford Iseaman, R. F. D.
Scott, N Y —Mrs. S J Barber
Cornwallville, N. Y —Mrs Wm Boughton
Cincinnati, Ohio—Mrs. W. K. Housh, 7 Lastview Ave.

Change of Life.
Brooklyn, N Y —Mrs. Lucas, 71 Palmetto St
Paterson, N J —Mrs. Wm. Somerville, 155 Humburgh Ave
North, Ky —Mrs. Lizzie Holland
Vincennes, Ind —Mrs Syl. B. Jerauld, 503 N. 10th St
Cathlamet, Wash —Mrs Elva Barber Edwards
Circleville, Ohio Mrs Alice Rankin, 355 West Huston St
Salem, Ind —Mrs Lizzie S Hinkle
Bartlesville, Ind Mrs Woodson Branstetter,
New Orleans, La —Mrs Blondeau, 1825 Moss Place.
South Boston, Mass —Mrs. Geo. S. Jubb, Rear 892 E 5th St

Maternity Troubles.
Brooklyn N Y —Mrs J. J Stewart, 1189 Fulton Street.
Elmo, Mo —Mrs. A C. Dauvault
Lapeer, Mich —Mrs F. C. Kurzhals, R. F. D. No 4
Carlstadt, N J.—Mrs. Louis Fischer, 72 Monroe Street
Cincinnati, Ohio — Mrs. Sophia Hoff, 535 McMicken Ave
Cadott, Wis. —Mrs Mary Annudson, R. F D No 1, Box 60
Holstein, Neb.—Mrs. Frank Harpham, R. R. No 1.
Cincinnati, Ohio—Mrs Flora Ahr, 1974 State Avenue.
Johnstown, N Y.—Mrs Homer N. Seamar, 108 E. Main St.
Big Run, Pa —Mrs W E Peeler.

Avoid Operations.
Dexter, Kans —Mrs Lizzie Scott
Hampstead, Md Mrs Joseph H Dandy
Detroit Mich —Mrs Fronia Roseman, 554 Meldrum Ave, German
Paw Paw, Mich —Mrs. Emma Draper.
Gardiner, Maine—Mrs S A. Williams, 142 Washington Ave.
Louisville, Ky Mrs Sam Lee, 3027 4th St.
Indianapolis, Ind —Miss Bessie V. Piper, 29 S Addison St.

Organic Displacements.
Bay Shore, N. Y —Mrs. A. M. Hagermann, 3 Fifth Ave
McCord, Wis —Mrs Rosy Roberts.
Wesleyville, Pa —Mrs. Maggie Ester, R. F. D. No. 1.
Pentwater, Mich —Mrs. Alice Darling, R.F D. No. 2, Box 77
East Earl, Pa.—Mrs. Augustus Lyon, R.F.D. No. 2.
Pendleton, Ind —Mrs May Marshall
Chicago, Ill.—Mrs Wm Tully, 465 Ogden Av.

Organic Displacements—continued.
New Castle, Pa.—Mrs. J A. Burnside, R F.D No. 7.
Westboro, Mo —Mrs. Susie Templeton

Painful Periods.
Kingston, N. Y Miss Listed Fuller, 174 Pine Street.
North Oxford Mass Miss Amelia Duso, Box 11
Parsons, Kans — Mrs. Mattie Copenhaver, 2016 Belmont Ave
Mt Desert Light Station, S W. Harbor, Me.—Mrs Lillian Robbins
Hushing, Mich — Mrs Burt Loyd, R F.D. No. 3, care D A Sanbert
Orrville, Ohio Mrs. F. F Wagner, Box 620.
Winchester, Ind Mrs Mt Dead.

Irregularity.
Adair, Iowa Miss Mary Lewis
Alvater, Ohio Mrs Minnie Muelhaupt.
Portland, Me Mrs Minnie Wilde, 161 Pine St.
Scottdale, W. Va —Mrs Zetty Pitzer.
Lorimor, Iowa—Miss L. Williams.
Kewaskum, Wis. Mrs. Carl Dahlke.
Jersey City Heights, N. J —Mrs John Itin, 25 Bleecker St
Sevilville, Mich.—Mrs. J. G. Johnson, R.F.D. No 4
Sykes, Texas.—Minnie Hall

Ovarian Trouble.
Westwood, Mo Mrs John F Richards.
Benjamin, Mo Mrs Julia Frantz, R F D No 1
Phila., Pa —Mrs. Chas. Roell, 2219 N Mole St.
Ligonier, Ind —Mrs Eliza Wood, R F. D. No. 4.
Fort Collins, Col —Mrs R S Walker.

Female Weakness.
Blacksdale, Texas—Mrs. Sarah R Walker
Shenandoah Junction, W. Va., Mrs G B Whittington
Chicago, Ill —Mrs Ida Kruger, 695 S Union St.
Schafferstown, Pa —Mrs Cyrus Herrich
Fort Hunter, Pa —Mrs Mary Jane Shatto
Augusta, Mo —Mrs Winfield Dunn R F.D No 2
Johnstown, Pa —Mrs. Lillie M Leinwalt, R. F D No 4.
Rankin, Okla —Mrs P A. Ferris R F D No. 2
Melbourne, Iowa—Mrs. Clara Watermann, R F D No 1
Lafayette Va —Mrs Robert Blankenship.
Linura, N Y —Mrs Ellen Green, 461 Tuttle Av.

Nervous Prostration.
Zanesville, Ohio—Mrs. Hulda Erickson, 506 Maysville Ave.
Hayfield, Va —Mrs. Mayme Windle.
Pecos, Texas—Mrs Ada Young Eggleston
Little Rock, Ark.—Mrs. W. L. Oury, 110 E. 11th St.
Phila., Pa —Mrs Mary Johnston, 210 Siegel St.
Huntington, Mass —Mrs Mari Janette Bates, Box 134
Peoria, Ill.—Miss Clara L. Gauwitz, R.R. No. 1, Box 62
Kemp, Okla —Mrs. Sallie Stevens.
Camden, N J —Mrs Tillie Waters, 841 Liberty Street
Orbisonia, Pa.—Mrs. Jennie B McCormick.

These women are only a few of thousands of living witnesses of the power of Lydia E Pinkham's Vegetable Compound to cure female diseases. Not one of these women ever received compensation in any form for the use of their names in this advertisement—but are willing that we should refer to them because of the good they may do other suffering women to prove that Lydia E. Pinkham's Vegetable Compound is a reliable and honest medicine, and that the statements made in our advertisements regarding its merit are the truth and nothing but the truth.

Every woman ought to know that

WHITE LILY Flour is made from the choicest wheat grown in Ohio.

It is milled in an up-to-date manner and in accordance with plans made by the best milling architects in the country.

The direct delivery from the WHITE LILY mill to the home stores insures the guarantee that everything will be as represented.

With all these advantages, WHITE LILY Flour does not cost her more than the ordinary grades of flour.

WHITE LILY Flour at $1.45 per 50 lb. sack is the cheapest and best article she orders from her grocer.

The Hanley Milling Company

Coshocton, O.

For Over Fifty Years

Mrs. Winslow's Soothing Syrup has been used for over Fifty Years by Millions of Mothers for their Children while teething, with perfect success. It soothes the Child, softens the gums, allays all Pain; Cures Wind Colic, and is the best remedy for Diarrhoea. Sold by Druggists in every part of the world. Be sure and ask for "Mrs Winslow's Soothing Syrup," and take no other kind. 25 cts. a bottle

Walker & Lawrence
"A Good Place To Buy Good Shoes"
EXCELSIOR SCHOOL SHOES

W. A. MIZER BLAKE V. MIZER

MIZER'S Insurance Agency

Established in 1872.

FIRE, LIFE, ACCIDENT, PLATE GLASS, BOILER AND LIABILITY INSURANCE

Office—GRAY BUILDING

Cit. Phone 354.

Harris' Hats

Fall Derby

Fall Alpine

The Best Are Here

Fall derbies or soft hats — we're impartial to the merits of either as the best of both kinds are here.

HAWES derbies and soft felts at $3 are the best and most favorably known, high grade hats, in Coshocton and vicinity. We've more new styles and colors than you'll take time to look at.

College Brand Hats $2.00

We receive new College Brands every week —this week's shipments are better in quality and variety than you have ever seen for like money here or elsewhere. Derbies or soft hats in wide or narrow brims, flat or curled brims, plain colors, fancy mixtures and black.

Among these are the old stand-bys, such as the flat brim derby and another is the narrow flat brim pearl grey telescope.

Of course the new styles in soft hats, such as the wide brim, pencil curl telescopes and the wide brim derbies, predominate, but we also have lots of the old numbers, if you prefer the same.

HATTER HARRIS TAILOR
433 Main Street

NEWSPAPER ARCHIVE®

Of Interest to Women

WEDNESDAY.

President's Day of Woman's club—luncheon at Mrs. Vail's.

Mrs. Brightman entertains the Quiet Stitchers.

Guild meeting at home of Mrs. Brode.

Supper at Presbyterian church

Mrs. W. M. Compton entertains with sewing party.

Mrs. Dawson and Mrs. Hoelzell entertain for Miss Poe of Ravenna.

Graham-Eastlake wedding.

Club Luncheon At Home of President

The fall and winter season of the Coshocton Woman's club will be ushered in, in a most delightful manner Wednesday at the home of the club president, Mrs. S. E. Vail, in the Alabama Terraces, on South Fourth-st. Mrs. Vail is entertaining the members of the club with a progressive luncheon. For the occasion the house has been beautifully decorated with nasturtiums and salvia. The luncheon is to be served by Misses Sara Rue, Julia Mayers, Lenore Coe, and Mrs. Agnes Hagans, Mrs. Warner Hay and Mrs. Geo. Brewer will sing, and Mrs. Chas. McMichael, who is to be the only guest aside from the club members, will play their accompaniments, as well as render a number of special instrumental selections.

Covers are laid for Mrs. George Boone, Mrs. Geo. Brewer, Mrs. Chas. D. Brooke, Mrs. T G. Brown, Mrs. E. C. Carr, Mrs. W. S. Frew, Mrs L. P. Gallagher, Mrs Geo. Hay, Mrs. John Hanlon, Mrs. Robert Hanlon, Mrs. Clara Herbig, Mrs. W. A. Himebaugh, Miss Anna Markley, Mrs. Jesse McClain, Mrs. H. R. McCurdy, Mrs. J. F. Meek, Mrs. R H Mills, Mrs. Ella Mortley, Mrs. L. E Pratt, Mrs Alex Renfrew, Mrs A. S. Rippeth, Mrs Jos. Rue, Mrs. E. O. Selby, Mrs. Preston Shipps, Mrs. R. C. Snyder, Mrs. Seth M. Snyder, Mrs. R. F. Timmons, Mrs. S E Vail, Mrs. Rose Heskett Ward, Mrs F. S Wallace, Mrs Sarah Collier and Mrs. Ida Hay.

Prominent Young People Wed Tonight.

Miss Mary Graham, daughter of Mr. and Mrs. Christopher Graham, and C. W. Eastlake, local agent of the Adams Express Co., will be married Wednesday evening at 7 o'clock at the home of the bride's parents on South Sixth street. The bride and groom will leave after the ceremony for Chicago and the west returning to Coshocton in about three weeks

While announced several weeks ago in The Age that these two prominent young people would be married soon the date has been kept partly secret and they were planning to marry secretly tonight, elude their friends and start on their honeymoon before any would be the wisery but some of their friends began suspecting something Wednesday morning and finally discovered the hour of the wedding.

In Honor of Miss Poe of Ravenna.

Mrs. E. A Dawson and Mrs Nellie Hoelzell will entertain at Mrs. Hoelzell's home on Chestnut street Thursday evening for the pleasure of Mrs. Carl Herbig's guest, Miss Ada Poe of Ravenna.

Quiet Stitchers Meet Wednesday Afternoon.

Mrs. Brightman is entertaining the members of the Quiet Stitchers at her home on North Eighth street Wednesday afternoon The customary hour of sewing is to be spent, and refreshments will be served by the hostess. The members of the club are: Mrs Schmueser, Mrs Horne, Mrs. Wisenburg, Mrs. Chas. Magness, Mrs. Fielding Magness, Mrs Lightell, Mrs. Richardson, Mrs. Patterson, Mrs. Geo. Smith, Mrs Leffler, Mrs. Turner, Mrs. McCollough, Mrs. Wolford, Mrs. Rader Mrs. Brightman and Mrs. Rodgers

Return From Eastern Trip.

Mrs R D Crawford and Mrs. Geo. Richie will return Wednesday evening from a two weeks' visit in New York, Philadelphia and Baltimore.

Attends Wedding In Pittsburg.

Miss Elizabeth Sherrer will go to Pittsburg Wednesday to attend the wedding of her neice, Marcella Avermann, which is to be solemnized Thursday morning at 9 o'clock at the Holy Rosary church. The groom is to be Mr. Walter Green, also of Pittsburg.

Attend Reunion in Holmes County.

Mr. and Mrs. J. A. Baird Mr. and Mrs. E. S. Brink and family, will drive through to Holmes county on Thursday to attend the Brink family reunion at the home of their father, Mr J. M. Brink.

Woman's Club Calendar Attractive Booklet

"Africa and Questions of the Day" will be the line of study pursued by the members of the Coshocton Woman's club for the club year of 1910-1911. A very pretty booklet with the outline of the work, the various subjects, and dates of meeting, has just been completed, bound in a cover of mottld pale green and yellow, on a white back ground .The first regular meeting will be held at Carnegie library on Wednesday afternoon, October fifth.

Will Celebrate His Birthday.

About 25 Coshocton people will go to Warsaw Thursday in autos and carriages to be guests of Capt. and Mrs. E. L. Lybarger at a big dinner party at their home, in celebrate at the captain's home, in celebration of his having attained his 70th birthday. A big crowd of old friends will make merry all day at the hospitable Lybarger home. The captain's son. Harry, will come over from O. S. U. for the event, and other friends from distant parts of the state are also expected.

Surprised on Her 14th Birthday.

Miss Helen Gaumer was pleasantly surprised by her schoolmates of the eighth grade Tuesday evening at her home on East Vine street, the affair being planned in honor of her 14th birthday. She received a number of beautiful gifts and delicious refreshments were served. Those present were Misses Grace Nidon, Helen Kucklick, May Owens, Helen Smith, Ruth Tidball, Helen Tidball. Fern Wright. Odell Gaumer, Gladys Beckett, Nancy Wiant, Garnet Fitch, Sarah Merrell, Nellie Lacey, Alice Hall and Dorothy Waltner.

Expected Home from Motor Trip.

Mr. and Mrs. C. W. Loos are expected home tonight from their motor trip through Indiana and Illinois. They spent last night at Richmond, Ind., and plan to make the run to Coshocton, 183 miles, by tonight. They are traveling in their Ford.

Will Entertain Guests From Cleveland.

Mr. and Mrs. B. F. Cotter will have as their guests at their home on Chestnut-st. next week, Mr. and Mrs. Chas De Veolld and Miss Marcella Lucas, of Cleveland. They will arrive next Tuesday, and Mrs. Cotter expects to entertain for them later in the week.

Spend Day in Coshocton.

Miss Helen Jones of Newark and Malcolm Baker of Clarksburg spent Wednesday at the home of Mr. and Mrs. Chas. E Ranson, Jr., of Elm street. Mr. Baker has been visiting in Newark and Columbus since Sunday.

Supper at the Presbyterian Church.

A supper will be given at the Presbyterian church Wednesday evening for the parents of the Sunday school pupils.

Entertains Sewing Club Thursday Afternoon.

Mrs. W. M. Compton is entertaining the members of her sewing club, and several guests at her home on Main street Wednesday afternoon.

Bible School Will Have Pictures Taken.

The members of the Bible school of the Church of Christ will have their pictures taken next Sunday morning A E. Riley will take the photographs.

Church Suppers Were Well Attended.

In spite of the fact that two church suppers were given on the same evening, both were well attended, and a neat sum was realized from each The ladies of district 1, of the Baptist, gave a chicken supper, at their church dining room on Chestnut-st. Tuesday evening, and the ladies of the Church of Christ gave a supper Tuesday evening, and served a ten cent lunch on Wednesday.

Invitations Isued for Evans-Spease Wedding.

Invitations have been received in Coshocton to the wedding of Miss Mary Evans, the daughter of Mr. and Mrs. Ed. Evans of Trinway, and Mr. Lawrence Spease, of Trinway, to be solemnized Wednesday, Oct. 12. Several people from here expect to attend.

R. L. Smith of Dayton was in the city Wednesday.

Mr. and Mrs. A. L. Schumann of Dennison are visiting friends in Coshocton.

F E. Pomerene was in Columbus Wednesday.

The Doctor's Bad Memory.

This story is told of Dr. Pirrie, the great Scottish surgeon, in "Recollections of Fifty Years:"

"Once when a lady patient entered his consulting room he received her with effusion, crying:

"'My dear madam, I have done nothing else but think over your case. I could not get a wink of sleep all last night for thinking of you!'

"The lady accepted it all as 'gospel truth,' and after some professional questions and answers she innocently remarked:

"'Was it not a dreadful thunderstorm last night, Dr. Pirrie?'

"'So I am told,' he naively answered, 'but I'm such a sound sleeper that I didna hear a clap o't!'"

The Reason of the Club Woman.

The October Century contains an article on "The General Federation of Women's Clubs," by Miss Hildegarde Hawthorne, not herself a clubwoman, but a woman of broad information and sympathy. Miss Hawthorne attended the last meeting, the tenth biennial, of the General Federation, at Cincinnati, specially to gather material for the paper, from which extracts are given below:

The one woman invited to attend the meetings of the first Conference of Governors held at the White House in 1908 was Mrs. Sarah S. Platt Decker of Denver, then President of the General Federation of Women's Clubs, and during her speech to the conference she told this story:

One evening Farmer Johns came back from his weekly trip to town, half a dozen miles away, and after unhitching his mare, walked over to the pump for the customery scrub, and then joined his son and daughter at supper in the kitchen.

"Sort o' 'pears to me's though I'd 'a' forgot something or other," he remarked toward the end of the meal, as he searched for his tobacco.

"Why, Pa, did you get the reel of my dress?"

"Yep."

"And the crock for butter, and the bag of flour, and the vaniller flav'ring?"

"Yep"

"Did he get the harrer mended and shoe old Jinny?"

"Yep, Sam."

"Well, Pa, I don't rec'elect that ye had anything else ye ought to have brought back."

But still Pa did not seem quite satisfied. He chewed a while reflectively his gaze fixed ruminating on space. Suddenly he smote his thigh with a prolonged eclamation: "By Gosh! It's Ma I've forgot!"

"And that," observed Mrs. Decker, "has been the trouble all along. Ma's been left behind. But now she has given up waiting. She has arrived by a path of her own, and she's not go-Hildegarde Hawthorne's "The General Federation of Woman's Clubs" in the October Century.

By a Bachelor.

Engaged people find a sure cure at the altar.

A lot of gasoline is wasted in family disputes

Advertising surely gives great results when it's a scandal.

The way a woman rules a man is to let him think he's doing it.

Money is made up of the pennies you are going to receive and the dollars you have to pay out. — New York Press.

Motion Overruled.

A motion to make more definite and certain the allegations in the petition in the case of Wm F. Emerson vs. Joel Rehard was overruled by Judge Weygandt Wednesday afternoon. The defendant was given until Oct. 15 to file a reply.

Service at Miller's Schoolhouse.

Rev. I. B Dilhu will preach at Miller's schoolhouse next Sunday afternoon at 2:30 o'clock.

SULTAN OF SULU WILL SOON GO THRU COSHOCTON

Haji Mohammed Jamabul Kiram, his nibs the Sultan of Sulu, who has left his many wives long enough to visit the United States will go through Coshocton on a Panhandle train some day next week, on his way from Washington to Columbus where he will visit several factories.

Making Church Look Like New

Workmen commenced frescoing the interior of the Church of Christ Wednesday morning. The work will be completed this week.

Moving to the Far South

J B. Leavengood is shipping his household goods to Ocala, Fla., where he will make his home. Mr. Leavengood who for several years was in the clothing business in Coshocton, will leave the latter part of the week. He expects to enter into the real estate business at Ocala, one of the thriving cities of the southeast.

OIL WELL IS 15-BARRELS

Bethlehem Tp. Shows Up as a Good Pool for Berea Sand.

The well put down by a party of Pittsburg capitalists on the Mullett farm, in Bethlehem tp., on Killbuck, near Warsaw, was shot at 9:30 Wednesday morning and is good for at least 15 barrels, according to statements made by witnesses of the shooting.

The well was drilled only to the Berea sand 820 feet below the surface and is said to be one of the best Berea wells in the state.

The company has over 2,000 acres leased around the Mullet farm and expect to put down five or six wells at once. They intend making the field one of the leading ones in the state.

Several Coshocton men drove up and witnessed the shooting. They say that when the well was shot the oil was thrown from the hole for at least 100 feet in the air with a rumble that shook the earth.

The Pittsburg men are well pleased with the prospects of the field and will start to work at once drilling another hole near the present well.

Motor Notes.

A big Pierce Arrow carrying two passengers passed through Coshocton Wednesday morning. They have been touring through the White Mountains and were on their way home to Chicago. The party stopped here for supplies.

WORK TO START ON NEW HOSPITAL IN A FEW DAYS

P. M Pettit, who has been doing contract work at Loudonville for about a year, is expected home Saturday and will begin work on the new Coshocton hospital within the next ten days He has completed an opera house, fire station, city hall, jail and library at Loudonville.

People Flee for Lives as Earth Quakes

FLAGSTAFF, ARIZ., Sept. 28.—Practically depopulated, because of earthquakes and rumblings, a strip of territory 50 miles square between this city and the Grand Canyon of the Colorado river, is today the scene of more serious earthquake shocks, that continue to increase in violence.

J. B. Chaves, one of the first of the refugees to reach this city, brought the news that his house had cracked open before he fled for his life. Other terror-stricken persons, arriving later, confirmed the first repots and told of massive boulders being dislodged from the mountains and crashing down, carying destruction with them.

Indians Also Fled.

The entire district is of volcanic origin, and when the quakes began Indians, of whom there were many, fled in terror. Tribal tales of ancient activities of the old volcano craters hastened their flight. There are about 50 of these extinct craters in the district.

While no lives have so far been reported lost, fears are entertained, however, that many persons have been killed, as owing to the meager reports that have been received the full amount of damage has not been determined.

Sick List.

Mrs. John Avermann of Pittsburg, will arrive in Coshocton soon to visit relatives here, and spend some time at the home of her father, Joseph Scherrer, who has been suffering for a number of years with paralysis.

E. C. Deihart who was injured in a wreck on the Hocking Valley several days ago, is rapidly improving at his home on South Fourth street and is able to sit out on the porch.

Squire M W Wimmer has been confined to his home for the past three days on account of trouble with one of his limbs

Able to Preach Again.

Rev. I. B Dilhu who has been absent from his pulpit over three months has so far recovered as to be able to ake up his work again. He will preach at the Christian Union church next Sunday evening on "The Storms of Life No doubt the members and friends of the church will be glad to hear him again and will be present. There will also be special singing at this service.

Phone your news to the Age—182

Special! Special!

$1.25 and $1.50 Umbrellas ALSO $1.50 to $2.00 Hand Bags 98c

These Specially Priced Articles are on Display in Our Window.

THE UMBRELLAS are in black only — the material a tape edged mercerized cotton weave, much more serviceable and sightly than the cheap gloria silk usually found on Umbrellas at this price. Handles are fancy and plain and all very new and stylish. Plenty of variety from which to choose. See these Umbrellas in the window, specially priced at **98c**

The Hand Bags

are, without any exception the biggest value in this line ever offered the ladies of this section. They are LEATHER, STRONGLY MADE, STYLISH SHAPE and SIZE and ARE WORTH $1.50 to $2.00. We will make a big special of them as long as the 12 dozen last, each **98c**

BUY BOTH AN UMBRELLA AND A HAND BAG — YOU CAN'T MATCH THEM ANYWHERE AT THE PRICE.

SEE THE WINDOW DISPLAY

Coshocton's Busiest and Best Store. **Ransom's** Foremost in Dry Goods—Investigate

Too Late to Classify

FOR RENT—Furnished rooms for light housekeeping or sleeping modern conveniences. Inquire Mrs Jno. McVey, 235 North Eighth street. 28-6

FOR SALE—Light jacket, brown coat, size 34. Call at 403 North Third street, Phone 341 Citizens 28-6t

FOR RENT— Furnished front room, suitable for two gentlemen, 654 Orange street. 28-6t

FOR RENT—Desirable corner front room, comfortably furnished Has all modern conveniences. Inquire Mrs. J K. Johnson, 405 South Fourth or Citizens' phone 82 28-6t

FOR SALE—Peaches, will have a load of fancy peaches at Corner grocery Thursday morning Phone your orders early Home-grown watermelons, Citizens B 5 Bell. 42. 28-6

OTSEGO

OTSEGO, Sept. 28—Mr James T. Case, is giving his house a coat of new paint

Mr S. J. Beall returned home from the Wheeling fair Wednesday.

Miss Martha King, of Zanesville, is visiting Mrs Nora Shirer here.

Mr Johnson Hammond was in Coshocton Wednesday on business.

Mr Wm. Ross is in very poor health with lung and heart trouble.

Born Sunday, Sept 18, to Mr. and Mrs Clayton Baker, a daughter.

Mr James Cone and wife of Coshocton were calling on friends here last week.

Mrs. Edna Gay of Cambridge visited her sister, Mrs. T. V. McLaughlin last week.

Mr Frank McAllister and family, of near Zanesville, visited friends here from Monday until Friday.

Mrs T V. McLaughlin accompanied her sister, Mrs. Edna Gay, to her hom ein Cambridge Saturday

Mr. and Mrs Clarence Ross went to Columbus Wednesday to visit the former's sister, Mrs. Henry Williams

The carpenters came Wednesday from Parkersburg, W. Va., to build a new power house at the Standard pumping station.

Mrs. L. H. Stiner, of near Ellis, and Mrs. Mary Van Sant, of Zanesville, called on friends here Saturday and Sunday.

Mrs Sadie Stewart sold her property near town to Frank Fryer, of Dunkirk, O., for $1,600 Mr Fryer will move to his new home this fall.

Mr Wm Forsythe, oil magnate of this place went to Columbiana county Thursday where he will try to lease some new territory They have struck a million foot gas well there recently andit will create quite a boom in that county.

Messrs A H Lane, R K Boyce and J. C. McLaughlin returned from Cumberland Wednesday where they had gone to watch test well No 1 on M K Bolin's farm drilled in which proved to be a duster

GOLD MEDAL FLOUR

"NO HUNTING ALLOWED."

The Age will follow its usual custom this year of printing without charge, notices of farmer subscribers who do not want hunting on their premises this fall.

The following farmers of Clark and Monroe township give notice they permit no hunting, shooting, trapping or fishing on their lands: T H., E R, J W C H, W A, E. N. Orlow and Frank F. Williamson, D W Frederick, R A. Moore, C. W. Akins, David Glauque, H T, W. H and T McNeal, J. A., G. J. and Eli Fox, Andrew Reiss, B F. Smailes, John Thorn Henry Myers, M A Lower, Henry J. Adams, J. C Gamertsfelder, W H Stover, Barnhart Lang.

B. F Frederick of Warsaw forbids hunting on his lands.

W. W Whittemore farm, recently sold to J. H. Moser, in Keene tp.

Alex Gault, Trinway R. F. D. No. 1.

WRANGLERS WILL MEET MONDAY NIGHT

The Wranglers will meet at 7 o'clock next Monday night. J. H. Moist will occupy the first part of the evening in finishing the account of his travels in Europe. Prof. Pence will follow with a paper on "Gettysburg of Today."

TWO DIVORCE CASES HEARD

The divorce cases were heard by Judge Weygandt late Wednesday afternoon. In the first case Rebecca Lenhart sues for divorce from Albert Lenhart, who is now in the penitentiary on the charge of misconduct with a young girl near Fresno. In the other case, Minetta Bender, of this city, is suing for divorce from Hary Bender, whose place of residence is unknown He was indicted some time ago for nonsupport. J L. McDowell is the attorney in both cases, neither of which is contested.

Both divorces were granted, three witnesses being examined in each case.

PHONE:
There's nothing like bread made from Gold Medal Flour. DEMORAN.

Ladies' Petticoats

We offer for this week's special a line of ladies' petticoats in Heatherbloom and Sateen at unexcelled prices, style, quality and workmanship considered. These garments are copied after the high-priced Silk Petticoats:

$1 sateen or heatherbloom 89c
$1.19 sateen or heatherbloom.. .....98c
$1.25 sateen or heatherbloom $1.09
$1.50 sateen or heatherbloom $1.29
$1.75 sateen or heatherbloom $1.49
$2.00 sateen or heatherbloom $1.63

LANTERNS

The short days and long evenings are here. Now is the time to buy that lantern:

50c O'Tubular lanterns ...39c
$1.00 Cold Blast lanterns..75c
$1.25 Cold Blast lanterns, larger faucet 89c
$1.00 dark lantern 69c

These are the famous Deetz lanterns; they're better made and guaranteed not to blow out in the heaviest wind These are special prices and for this week only.

FALL AND WINTER GOODS

Children's fleeced underwear ....10c up
Ladies' and misses' fleeced underwear .....25c up
Men's heavy fleeced underwear ....43c up
Men's all-wool fleeced underwear 89c
Boys' and misses' wool sweaters $1.49
Ladies' wool sweaters....$1.98
Men's sweater coats.... .50c
Boys' and Girls' sweaters 45c
Good food choppers.....95c
Large size food choppers $1.39
Good chopping axes 69c
1 gal. galvanized oil can...19c
Galvanized coal hods.....28c
7 in. stove pipe.. .....15c
6 in stove pipe 12c
Miners' coal shovels.. .....50c
Miners' pick handles 10c
Miners' dinner buckets . .25c
10 in mill files. 10c
Gas portables.. .... ..$3.00
4-5c boxes matches 10c
Tin cans 31c
Boys' and Girls' heavy hose 10c

Remember you always get your money's worth at

N. Y. Racket Store

J. B RENFREW & BRO.

THE POLICEMAN'S FRIEND.

Likewise the friend of every man and woman who is kept constantly on their feet, and suffers from callouses and corns. The one painless remedy is Putnam's Corn and Wart Extractor; it acts in twenty-four hours, and never fails to uproot the corn, root and branch. Satisfaction guaranteed with a 25c bottle of Putnam's Painless Corn and Wart Extractor

Manufactured by N. C. Polson Co., Buffalo, N Y. Sold in Coshocton by C E Anderson and Smith's drug store.

Miss Mary Gage Mortley
MEZZO-SOPRANO
Concerts At Homes
Voice Culture and Singing
312 South Thirdst. Coshocton, O.
21-12t

Equip Your Coal Grate for GAS Just the thing for these Chilly Mornings and Cool Nights **The Coshocton Gas Co.**

NEWSPAPER ARCHIVE® NEWSPAPER ARCHIVE®

Sheriff's Sale

The State of Ohio, Coshocton County, ss:

Pursuant to the command of a writ of sale in partition from the Probate Court of said county, and to me directed, I will offer at public sale, on the premises, in Crawford township, on

Saturday, October 8, 1910

At 10 o'clock a. m. the following described real estate, to-wit:

Situated in the County of Coshocton, State of Ohio, and in the Township of Crawford, to-wit: Being a part of the first quarter of the seventh township and fifth range, beginning for a boundary at a stone in the cross-roads at the north east corner; thence south nineteen and one-half rods to the corner of Jacob Linbach land; thence west twenty-one rods to the center of the road leading to Chili; thence northeast along the center of said road to the place of beginning, supposed to contain three-fourths of an acre more or less. Said lands being the land conveyed by Jacob Goss and wife to one Adam Stautz by deed dated June 11th, 1887, and recorded in record of deeds of said Coshocton county, Vol. 54, page 87, and the same lands decreed to Delilah Stautz as alimony in her divorce proceeding against said Andrew Stautz in the Court of Common Pleas of said Coshocton county at the October term A. D. 1885 of said Court.

Appraised at $133.00.

To be sold by order of court, in the case wherein George W. Geese, guardian is plaintiff and Cora Smith et. al. are defendants.

TERMS OF SALE: Cash on day of sale.

Alex McDonald,
Sheriff of Coshocton County, Ohio.
7 14 21 28 Oct 5

Sheriff's Sale

Joseph Ferenbaugh,
Vs.
Mary Farrell, et. al.

Court of Common Pleas of Franklin county, Ohio.

By virtue f an order of sale, duly issued from said Court, in the above stated case, and to me directed, I will offer for sale by way of public auction, at the south door of the Court House, in Coshocton county, Ohio, on

Saturday, Oct. 1, 1910

at 1 o'clock p. m., on said day, the following described real estate towit:

Situate in the township of Monroe, Coshocton county, state of Ohio, known as lot numbered thirty-two (32) in the third (3rd) quarter of township seven of range eight and containing one hundred acres of land the same more or less but excepting therefrom a tract of about twenty acres out of the south east corner of said lot leaving in the premises meant to be conveyed by this instrument of writing eighty acres of land be the same more or less.

Appraised at $2400.00.

Terms of sale Cash.

Given under my hand at Coshocton, Ohio, this 30th day of August, A. D., 1910.

A. C. McDONALD,
Sheriff of Coshocton County.
B. B. Ferenbaugh, Att'y for Plaintiff.
— Aug. 31—Sept 7-14-21-28.

NOTICE!

State of Ohio, Coshocton County, ss.
In the Probate Court
TO WHOM IT MAY CONCERN

Notice is hereby given that accounts and vouchers have been filed in the office of said court, by administrators of the following deceased persons, to-wit:

Richard Mood
William Jennings

And by executors of the wills of the following deceased persons, to-wit:

Sarah Darling

And by guardians of the following persons, to-wit:

Sarah A. Hammersley, an imbecile

And by trustees of

Charles Snyder and George W. Snyder

And by assignee of

Hiram Welker

All persons interested in said accounts or trusts in any way whatever, will take notice that the same have been set for hearing on the 29th day of September, A. D. 1910, at or before which time exceptions may be filed to any of said accounts, and the same will be heard at that date or at such other time as the Court may designate.

Frank Ashman,
Sept 7 14 21 28 Judge

Three Registered Druggists

constantly employed at

C. E. ANDERSON'S DRUG STORE

Just one impure or weak Medicine will spoil the whole effect of a

PRESCRIPTION

Points that we pride ourselves on
HIGH - GRADE DRUGS
ACCURATE COMPOUNDING
NO SUBSTITUTING
Solicit Your Patronage

RHEUMATISM

WEAK KIDNEYS & THIN BLOOD

Not only is the blood the great nourishing source of our systems, but equally as important is its work of removing the waste of oxodized tissues which have been consumed in force and bodily heat. This waste is filtered out through the kidneys. When, however, the kidneys become weak and unable to perform their regular duties, the waste is allowed to remain in the circulation, soon forming uric acid which destroys the greater portion of nourishing elements of the blood and leave it weak and acrid. This imperfect blood deposits into the different muscles and joints the uratic impurity with which it is contaminated. Then the pains and aches of Rheumatism commence. The gritty formation which uric acid causes collects in the joints and produces the aches and stiffness which always accompany the disease. Likewise the muscles are coated and lose their elasticity, while the continual irritation to the nerves produces swelling and inflammation of the flesh.

SSS

S. S. S. cures Rheumatism in the only way it is possible to overcome the disease it cleanses the blood of all uric acid poison and strengthens the kidneys so they are enabled to properly filter out the waste. S. S. S. is not only the best of blood purifiers, but a fine tonic. Book on Rheumatism free to all who write. THE SWIFT SPECIFIC CO., Atlanta, Ga.

MAYOR SAYS HE WANTS FUNDS DEPARTMENTIZED

The purpose of introducing an ordinance in the city council to provide for the distribution of fines, licenses and permits has caused some comment. Mayor Cassingham, when questioned upon the subject Wednesday morning, stated that the object is simply to have the collections credited to the funds of that department under whose supervision the collections were made. He holds that collections for sewer permits should properly go into the service fund and collections made by the police department should go to the safety fund, the police being a part of the public safety department. In this way each department gets credit for its own work. It is merely a systematic way of properly crediting each department, he said, just as any mercantile firm would classify its business. The inference that he had introduced the measure for the purpose of thwarting any attempt of the Civic league to get an appropriation from the council was branded by him as a ridiculous and silly theory. If the council should decide to make such an appropriation it would be done by ordinance and the distribution of the collections from various sources into the different funds would have no bearing upon this appropriation.

CURES RHEUMATISM

If It Don't You Can Get Your Money Back, Says C. E. Anderson.

Now when C. E. Anderson, the well known druggist, makes such an offer as that, where, Oh, where is the man or woman full of Uric Acid poison, which is the same as Rheumatism, who is going to turn it down?

C. E Anderson has sold a whole lot of Rheuma these last few months, and if it didn't do as advertised they could not afford to make the offer.

Here is more proof. Porter Smith, Dobbin, W. Va., writes: "I have been a great sufferer from Rheumatism for about 26 years, and the disease had become chronic. I began taking Rheuma with little faith in its virtues, but was better from the first day I began its use, and at this time have no more pains."—Feb. 20, 1910.

Rheuma never shirks its duty. It begins with the first dose to act on the kidneys, liver, stomach and blood, and to eliminate Rheumatic poison from the whole system. 50c at C. E. Andetson's, or mailed by Rheuma Co., Buffalo, N. Y. Send for free trial bottle.

Old Guard Given Kibosh

Continued from Page One

enemies against whom every patriotic man should stand with unwavering firmness. Let no man say that this is an assault upon the serious business man. That is as foolish as to say that it is an assault upon the upright political leader. The extent of our veneration for the great name of Abraham Lincoln, a true servant of the people, measures also the extent of our abhorrence for the crooked boss who misleads and misgoverns and corrupts the people; and so the high regard in which we hold the upright and honest business man who reaps a great reward by rendering a great service to the community, is the measure of our contempt and abhorrence for that business man, big or little, who wins success by corruption and fraud, who swindles the public instead of serving the public."

Roosevelt Claims Committee.

When the convention adjourned Colonel Roosevelt told his friends that he would certainly control the new Republican state committee to be elected in the final hours of the convention. After a long conference with Colonel Roosevelt and his adherents, who are now absolutely in control of the convention, Senator Root was selected to be permanent chairman of the convention.

Colonel Roosevelt called a conference of his friends in Mr Griscom's committee room for the purpose of discussing candidates for governor. It has been said for some time that Colonel Roosevelt favored the nomination for governor of Henry L. Stimson. The colonel has told most of his adherents, however, that he has no personal selection, but that he wishes very much to discuss the situation with his up-state friends. There was quite a good deal of talk over the availability of Senator Harvey Hinman and of Comptroller Prendergast. The drift, however, still seemed to favor Mr Stimson.

The friends of Senator William S Bennet of New York have not given up the hope that he may be nominated for governor. Mr Bennet's friends say that he has 78 delegates in New York county eager to stand by him to the last.

BOY SHOT

By Companion Who As Usual "Didn't Know It Was Loaded."

Willie Stanford, aged 14, was shot just over the right eye by an air rifle in the hands of Isaac Hook, a lad about 12 years old, Wednesday morning on South Second-st., near Samuel Shaeffer's residence. Hook pointed the gun at Stanford, it is said, and pulled the trigger. He stated afterwards that he did not know the gun was loaded.

The bullet ploughed through the flesh not far from the boys' eye. Dr Carr was summoned and he removed the bullet. No serious results are anticipated although an ugly wound was made.

The Stanford boy lives with his widowed mother at Henrytown, south of Roscoe, and was on his way to attend school in Coshocton. The accident occurred about 8 o'clock.

SOMETHING FOR NOTHING!

FREE ADVICE AND FREE FITS

Given by a New York Expert Mr. W. C. T. DURANT an experienced and skillful Arch Support Fitter at the

TWO DAY

FOOT RECEPTION

To Be Held at

CANTWELL'S SHOE STORE

Today and Tomorrow

Where a Free Demonstration of the Celebrated

Arrowsmith Adjustable Arch Prop

Will be Given to the Possessors of

Aching Feet, Burning Feet, Cold Feet, Broken Down Feet, "Kidney Feet," Flat Feet, Tired Feet, Tender Feet, Sore Feet, Rheumatic Feet, and feet of all kinds, sorts, ages and description.

COME AND BRING YOUR FEET WITH YOU

Meet Mr. DURANT, and tell him your foot troubles. He can aid you.

All Feet Examined Free

Expert Advice Without Charge

GOWANS King of Externals

Is Security for your loved ones. Ethical physicians say Gowans is the Best. It positively Cures all ills arising from Inflammation or Congestion such as Pneumonia, Croup, Colds.

Have given Gowans Preparation a thorough test. It is the BEST preparation on the market for the relief of Pneumonia, Croup, Colds, Coughs. JAS. P. SMITH, M.D., Augusta, Georgia

BUY TO-DAY! HAVE IT IN THE HOUSE

All Druggists 25c. 50c. 00c.
GOWAN MEDICAL CO., DUNKIRK, N. Y.
Guaranteed, and money refunded if not satisfied

Where 4¢ a Day Per Acre Brings Prosperity

You've *Got* to Make a Change *Some* Time.

Are you finding it difficult to make both ends meet on an obstinate eastern farm or in a dirty factory? Isn't life in the east yielding less for you than it did a few years ago? Wouldn't you like to live in a climate like that of Southern Italy and make five or ten times as much money as you are making to-day, with one-quarter of the work? Wouldn't you like to "get out?" Get out NOW. Make a change that will bring you fortune and happiness. You've got to make a change *some* time, you know. MAKE IT NOW. *Here* is the opportunity.

In the beautiful, productive Sacramento Valley, in California, are hundreds of thousands of virgin acres, watered by irrigating streams from the Sacramento River. Behind this project is the Sacramento Valley Irrigation Company, headed by Mr. W. S. Kuhn, of Pittsburgh, Pa.

Luther Burbank and California.

Luther Burbank, the great horticultural wizard, performs his marvelous feats in the Golden State of California, and calls the Sacramento Valley "The Nation's Greenhouse." He is deeply interested in this great valley and declares that, irrigated, it is one of the most productive localities in the world.

Costs Only 4c. a Day Per Acre.

This opportunity to get on the sunny side of prosperity is all the more wonderful when you consider that this land costs you just about four cents a day per acre, payable in remarkably easy instalments. If you like you can extend the time of payment over a period of *ten years*, so that the land pays for itself many, many times over, at the same time enabling you to grow that long-wished-for bank account.

Water rights are permanent, having been granted by the State of California and confirmed by Act of Congress.

See What Grows, and Just *Look* at the Prices Crops Bring.

Everything grows. Not merely one crop a year squeezed into two or three months. Nearly *every* month is a growing month in the Sacramento Valley, and a variety of crops that make you gasp as you think of them. Remember, a forty acre farm here is equal to one many times the size in the east. You will understand why when you are told that the ordinary net profit per acre ranges from $80 to $400—*while oranges and lemons produce as high as $2,500 to $3,000 per acre.* Here are the figures, published by 3 Chambers of Commerce and a State Board of Trade:

Net profit per acre from Almonds, $40 to $100; Apricots, $50 to $150; Alfalfa, $40 to $80; Asparagus, $100 to $250; Beans, $60 to $100; Blackberries, $250 to $300; Cherries, $100 to $225; Sugar Beets, $30 to $75; Figs, $100 to $200; Grape Fruit, $75 to $200; Grapes, (various) $50 to $150; Lemons, $100 to $225; Logan Berries, $250 to $400; Oranges, $100 to $200; Olives, $50 to $200; Sweet and Irish Potatoes, $50 to $150; Peaches, $100 to $200; Prunes, $100 to $200; Plums, $100 to $200; Strawberries, $150 to $300; Tomatoes, $50 to $150; Walnuts, $100 to $200.

And *Such* a Climate!

The Sacramento Valley has 238 days of sunshine a year—*more than Southern Italy.* There are no damaging droughts, snows, cloudbursts, blizzards, or washouts. Oranges and lemons ripen six weeks earlier than in the Los Angeles district and the southern part of the State. This is due to the protecting mountain ranges which surround the valley.

Hungry Markets Nearby.

Out of the ground—to market—*sold!* That's the story in the Sacramento Valley. Hungry markets are right at hand for the disposal of crops at best prices. Roads which radiate in all directions from property make markets easy of access. Property is on the main line of the Southern Pacific Railroad, and is only 88 miles from Sacramento and 150 miles from San Francisco. The nearby Sacramento River is open to freight navigation the year round.

We'll Help You Move.

From any of our offices we shall be glad to send a representative to see you. He will tell you all about freight rates, passenger rates, and will take up the details for you, so that you will have absolutely no difficulty in making your arrangements to go to California.

***This* is OPPORTUNITY.**

We've only *begun* to tell you about the wonderful opportunity offered in this proposition. To learn *all* about it, of the very men and women who have already made good on this property—of men and women who have left the worry and toil of the east behind to go to the Sacramento Valley *and have fortune seek them*—send for the beautifully illustrated book "California, Now or Never." To be assured of your earnestness a charge of 10c. is made for this 48-page book—but such a small sum does not begin to cover its cost. The success of your future is staring you in the face. Do you want to win? Do you want to know *how* to win without having to mortgage your very soul? Send for book by filling in and mailing coupon *to-day.*

This is Your Chance to give yourself A SQUARE DEAL

H. L. HOLLISTER & COMPANY
J. H. SIMPSON, Resident Manager
345 Fourth Ave., Pittsburgh, Pa.

COUPON
H. L. HOLLISTER & CO., Dept. 76
345 Fourth Ave., Pittsburgh, Pa.
Enclosed please find 10c. for your book, "California, Now or Never."
Name . . . . . .
. . . . . .
Address . . . . . .
. . . . . .

SOCIETY

Invitations Issued for Alpha Pi Dance

Members of Alpha Pi fraternity have issued invitations for a dancing party to be given Monday evening, Oct 3, at Forbes' Hall. Music will be furnished by aPrker's trio of Columbus.

Luther League Convention at Baltic Thursday

The annual convention of the Luther leagues of this district will be held at Baltic Thursday, Sept. 29. Miss Elizabeth Regula is the delegate from Emmanuel Lutheran league and John H. Morst, the district president, will also attend. The program will be given as follows:

Morning Session.

9.00 a. m. Devotional services with a fifteen minute sermon on the theme of the convention by Rev G B Schmitt, Newark.

Convention Motto "I Write Unto You Young Men, Because You Are Strong," 1 John 2 13, 14.

9.30 a. m. Roll call of leagues and congregations in Zanesville district.

Response from each organization as called personal or written.

Business, appointment of committees, etc.

10.30 a. m. Present condition of our young people and of our Lutheran church in Ohio and our most pressing needs. Ethel G Must, Zanesville. Rev J J S Ramoarger, Adamsville.

Discussion.

Hymn and prayer.

Afternoon Ssession.

1.30 Devotional services, Rev L E Wein, Coshocton.

Things that would produce greater spiritual strength.

(1) Better Home Influences. St Paul's, Newark.

(2) More Thorough Indoctrination in School and Catechetical Class, Mary Simon, Lancaster.

(3) Better Social Influences, Emmanuel's, Coshocton.

(4) More Care in the Assignment of Work, Eva Kildow, Roseville.

General Discussion.

3 p. m.—How to Promote the Activity of Our Leagues. Rev J F Booher, Tuscarawas.

Business, election, reports of committees.

Hymn and prayer.

Evening Session.

Devotional services, Rev E J E Kuhlmann, Baltic.

Address—Luther and the Young People of Our Church, Rev E F Ritter, Lancaster.

Offertory.

Closing Words Rev A B Markley, Ph. D, Zanesville.

Luther League rally hymn.

Benediction.

Guild Meets Wednesday Evening.

The Ladies' Guild of Trinity Episcopal church will meet Wednesday evening at the home of Mrs. Chas. Brode. A full attendance is desired.

West Lafayette W. C. T. U. Elects Superintendents.

At a called meeting of the West Lafayette W. C. T. U. held at the home of Miss Maggie Cochran, the following superintendents were elected:

Press work, Mrs Wm Shafer.

Contest, Mrs Minnie Dickerson.

Sabbath observance, Mrs. J. A. Rodgers.

Flower mission work, Mrs. S. A. Stowe.

Sunday school, Mrs. S J. Powell.

S. T. L. Mrs. J. Shryock.

Literature, Mrs. P. C. Shaw.

White ribbon and mothers' meeting, Mrs. Ben Stoneburner.

Mr. and Mrs. Hervey Speckman will return Wednesday from a ten days' trip to Cleveland, Buffalo and New York.

Mr. and Mrs W C Clow of Newcomerstown have gone on an extended visit through New York, New Jersey, Massachusetts and other eastern states.

Raymond Smith of Columbus will play with the Coshocton Imperial band during the county fair.

Walter Darling left Tuesday for Canton to resume his duties there in a garage of which he is one of the proprietors. He came home a few weeks ago threatened with typhoid fever.

Lodge Holds His Own.

Boston, Sept. 28. Republican primaries were held in 11 cities including Boston, Lowell and Lawrence, but it was only in Lowell that there was any noticeable opposition to the candidacy of Senator Henry Cabot Lodge for re-election.

5 DROPS

THE BEST REMEDY FOR

RHEUMATISM

Lumbago, Sciatica, Gout, Neuralgia, Catarrh, Asthma and Hay Fever.

A reliable preparation for both internal and external use that gives quick relief to the sufferer. Applied externally it stops all aches and pains. Taken internally it dissolves the poisonous substance and assists nature in restoring the system to a healthy condition. Sold by Druggists.

One Dollar per bottle, or sent prepaid upon receipt of price if not obtainable in your locality.

J. C. BENSON, Sardis, Tenn., writes: "Your '5-DROPS' has cured my wife of Rheumatism and Neuralgia, and I want to say that it is worth one hundred dollars a bottle instead of only one dollar."

FOR CATARRH AND ASTHMA, "5-Drops" taken internally and inhaled affords a thorough treatment that gives prompt relief.

SWANSON RHEUMATIC CURE COMPANY,
Dept. 30 174 Lake Street, Chicago

SWANSON PILLS
THE GREAT REMEDY
For CONSTIPATION
SICK HEADACHE
SOUR STOMACH
Heart Burn, Belching and
LIVER TROUBLES
25 Cents Per Box
AT DRUGGISTS

"THE COMPLETE HOTEL"
THE STATLER
BUFFALO.
450 ROOMS WITH BATH AND CIRCULATING ICE WATER $1.50 UP.

Pleasing to the Eye, the Feet and the Pocketbook

In other words exclusive appearance, perfect fit and moderate price.

That describes our latest fall models.

Men's styles from $2.00 to $5.00

Ladies' styles from $2.00 to $4.

BRENDEL'S
Fourth and Main Sts.
FITTERS OF FEET

SEE
Glenn O. Boyd
FOR FIRE
INSURANCE
Office, Hunt Building
Phones—Citizens 542, Bell 66E

CHAS. W. LOOS
REAL ESTATE AND INSURANCE
Ricketts Bldg., opp. City Hall
Bell phone, office No. 573
Residence both phones No. 68.

NewspaperARCHIVE®

The Daily Age's Classified Page

IF YOU WANT WHAT YOU WANT WHEN YOU WANT IT, READ THIS PAGE EVERY DAY.

THE TWO WAYS
We will clean your carpets on your floor by our Vacuum Process or by "compressed air" at our plant. "Our guarantee is good as gold."
THE EUREKA LAUNDRY COMPANY.
Corner 2nd and Main Sts.

WANTED

Fall and Winter Garments
CLEANED — LOOK GOOD AS NEW, JACKETS, SUITS SKIRTS
Bring them to
HENRY MILDER,
Hickory St. Bell phone 410

WANTED—Large Wholesale house has opening for active honest man over 25 years of age to travel in state of Ohio. Experience not necessary but must furnish good references regarding character. Steady position. Good chance for promotion. $60 a month and enpenses. Cigarette smokers and drinkers need not apply. Address Sales Manager Abdy, 62 Beverly street, Boston, Mass.

WANTED—A middle-aged man to represent us. No experience necessary. Permanent position. Chance to make big money. The Burr Nurseries, Manchester, Conn.

WANTED—M A. Van Kannel received car of buggies and surries, Hoosier and Empire drill Largest stock of wagons, spreaders, harrows. All kinds of implements and repairs. 129 North Third-st.

WANTED—Men. Learn automobile business. Great demand for skilled help. We teach by mail, send you Auto Model. Get you $25 weekly job. Make $10 weekly while learning. Rochester Auto School, 626 Rochester, N. Y.

WANTED—Woman to do large family washing each week, either at her home or come to house. Write Box 85.

WANTED—Good girl for general housework. Good wages. Apply at once. Mrs. E. C. DeHart, 330 South Fourth-st.

WANTED—At once, ten girls over 18. Hunt-Crawford Co, W & L E R. R. and Orchard-st. 27-6t

WANTED—A young girl to assist in housework. Inquire at 804 Chestnut-st. 27-6t

NOTICE—The Young People's society of the German Evangelical church will serve a chicken supper in the dining-room of the church corner Eighth and Orange-sts. Thursday, Sept 29 from 4 to 8 o'clock Tickets 25 cents.

LOST AND FOUND

LOST, or Stolen— Cleveland bicycle, good condition. practically new tires, spring seat, one spring missing Information or return of wheel wanted, no questions asked. Will Corder, Wisenburg block

LOST—Silver watch, open face stem wind, between pattery and J Stockum farm Finder return to Age office and receive reward. 28-6t

LOST—A gold cuff link engraved with old English "R" and figures 21 on face Return to Raymie Curtis. 28-6t

FOR SALE

FOR SALE—Black colt coming three years old, sire Faytell. Well broke. Not afraid of anything. Also buggy and harness Inquire J J Taylor restaurant, 524 Main-st

FOR SALE—Organ in good condition Cost $150 when new Or will trade for cow or horse and buggy. Also cow for sale cheap Inquire of Mrs. Linnie Fisher, 320 North Sixth street

FOR SALE—Saw mill outfit as good as new. Up to date friction feed. Everything in good shape for business Inquire of R. E. Finnell, Coshocton R. F. D No 6. 27-6t

FOR SALE—McDonough kitchen cabinet good as new; cheap Mrs Ralph P. Arnold. 368 South Fourth street 27-6t

FARMER COMPLAINS OF SQUIRRELS TO THE GOVERNOR

A Hocking county farmer wrote Governor Harmon, complaining that the squirrels are eating up his corn and asking permission to shoot them The squirrel season does not open until Oct. 1 and he fears the voracious little animals will deprive him of his crop unless they are killed or driven off.

His request was referred to State Game Warden Speaks, who will send a party of hunters to his farm on the opening day of the season.

Squirrels and quail are plentiful this season.

Miss Eva Morrow of Columbus who has been visiting her parents on North Fifth street will leave Saturday for Columbus.

Age Want Ad Rates.
25 words 25 cents six consecutive insertions, cash with copy invariably. Extra words one cent each. Phone for free Age Want Ad Messenger who will call in a hurry at your home for copy and cash.

FOR SALE

FOR SALE—Still in business; with a few choice 5 C. Brown Leghorn cockrels. If you are interested let me hear from you at once. A. D. Freese, phone No. 949 Citizens' Mohawk Village, O.

FOR SALE

Excellent Automobile Tires at reduced prices New goods of strong construction and fine material which give long service. Clincher and Q. D. Clincher only. Tubes 15 per cent from standard list Goods sent cash with order or C. O. D. allowing examination if 15 percent of amount accompanies order. 28x3, $13 60; 30x3, $14.25, 30x3 1-2, $20.40; 32x3 1-2, $21 55; 34x3 1-2, $23 50; 30x4, $27.40; 31x4, $29.10; 32x4, $30.25, 33x4, $31.80; 34x4, $33 20; 34x4 1-2, $39 80. All other sizes at equally as low prices. Try a few and watch results. The Geyer Sales Co, Bimm Bldg., Dayton, O.

FOR SALE—Corn and hay; also for rent, ten-room house furnished or unfurnished; all modern conveniences. Possession given at once Inquire of Mrs. Anthony Lennon, 242 North Second-st.

FOR SALE—7-room house and large lot centrally located. Cheap to quick buyer. Call 538 Locust-st.

FOR SALE—Two lots corner Hamilton avenue and Vine street Inquire of W. A Conner, 1401 East Shestnut street. Bargain if sold at once 22-6t

FOR SALE—One couch, almost new. Inquire of Mrs James Shepler, 309 South Fourth-st., Citizens' phone 189.

FOR SALE

Four hundred bushel winter apples consisting of Greenings, Grimes, Golden, Northern Spy, Wintersap, Ben Davis, Baldwin, Rambo and different kinds too numerous to mention.

Address Walhonding, O, R. F. D. No. 2, phone 740 on Warsaw L C Gamertsfelder.

FOR SALE—Boston fern, rubber tree, fur coat and neck-piece Inquire 1243 Kenilworth-ave

FOR SALE—Farm of 191 acres, well located, good improvements or will trade for Coshocton property. See H M. Ewing, Gourley bldg 24-6

FOR SALE—China cabinet, curtains (lace) and portiers, square stand, coal cook stove, piano lamp, easel (white) wash stand, green and red carpet filler, stair pads, drop light Mrs George A. Hay, 557 Sixth street. 24-6

FOR SALE—1 table, 1 cupboard, 2 stands, 2 rockers, 1 dresser, 6 dining-room chairs, 2 rugs Inquire 135 Bridge-st 27 6t

FOR SALE—Racycle bicycle in good condition Call 651 Bell phone or inquire of Frank Moore, Age office. 27-6

FOR SALE—Buff Orphington and White Leghorn cockrels from prize winning stock. J P. Shepler, 309 South Fourth st 28-6t

PITTSBURG TRIMMED

Brooklyn Turn Trick in Last Innings by Scoring Three Runs.

[Associated Dailies Telegram]

New York, Sept 28.—The Brooklyns beat Pittsburg in a 10 inning game. The visiters had the score 3 to 0 in their favor up to the ninth, when Brooklyn made three runs In the tenth McElven scored the deciding tally

										R	H	E
Pittsburg	0	0	0	1	0	0	1	0	1	0—3	6	1
Brooklyn	0	0	0	0	0	0	0	0	1	1—4	7	2

Batteries—Camnitz Phillippi and Gibson, Knetzer, Dessau Miller and Bergen

TOM LEWIS TO HAVE ANOTHER HOT CONTEST

Bridgeport, O. Sept. 28. — It was learned here that another fight would be made to defeat T. L. Lewis for president of the United Mine Workers. The opposition ticket includes John C. White of Iowa, president; Frank Hayes of Illinois, vice president, and William Green of Ohio, secretary-treasurer. Green made the fight against Lewis last year and was beaten by 24,000 votes. Lewis says he will have a larger majority this year.

J. J. Myser went to New Castle Monday evening on business.

FOR RENT

FOR RENT—Modern six-room house on Locust-st., between Fifth and Sixth streets. Also seven-room house on Locust between Sixth and Seventh. Rent reasonable. Apply to C. B. Hunt, Citizens' phone 451, Bell 277.

FOR RENT—Two or three furnished rooms for light housekeeping; all modern improvements. Inquire 339 North Tenthst.

FOR RENT—New six-rom house on west end Locust-st. Water, gas and good garden spot. Rent cheap to desirable party. Inquire F. E. Hartman, East Sycamore-st.

FOR RENT—Nicely furnished room with all modern conveniences in central portion of the city. Inquire at 213 South Seventh-st., or Citizens' phone 641—B.

FOR RENT—Part of double house on North Tenth street. Inquire of Mrs. M. S. Edwards, 311 North Tenth or Citizens' phone 249.

FOR RENT—Six room modern house with large bath room. Also household furniture including gas range and two heaters good as new. Inquire 778 South Sixth street.

FOR RENT—House of seven rooms with modern conveniences and gas connections. Also will sell two gas heaters, a coal heater, and a gas cook stove connected. Inquire of J. B. Williams, 1157 Kenilworth avenue.

FOR RENT—Seven-room house with bath, hot water heat, gas and electric lights at 137 South Sixth street. Inquire at Hotel Standen.

FOR RENT Furnished front room; suitable for one or two gentlemen Apply evenings 948 Orangest.

FOR RENT—Modern six-room house with bath, corner South Seventh and Vine streets Inquire M. A. McCormick, 536 South Seventh-st 27-6t

"RED" WILL PLAY WITH COSHOCTON IN SATURDAY'S GAME

Red Williams former roller polo star on the Coshocton Bull Dogs who has been playing baseball in the Three-I league this season will be in the game Saturday against Crooksville. He will probably play shortstop. Red is a heavy hitter and is right there with the goods on the grounders. Abbott, Price and Carter all big leaguers will probably be on the Coshocton lineup.

YESTERDAY'S RESULT IN BIG LEAGUES

NATIONAL LEAGUE.

AT NEW YORK—										R	H	E
Cincinnati	0	1	1	2	0	0	0	0	0	—4	7	1
New York	0	0	0	0	0	0	0	0	2	—2	7	5

Batteries—Gaspar and McLean, Wiltse, Adams, Hendricks and Meyers

Second Game—										R	H	E
Cincinnati	1	0	0	0	0	1	0	0	0	—2	6	3
New York	0	0	0	0	1	0	0	3	*	—4	6	1

Batteries—Fromme and Clark, Drucke and Meyers and Schlei

AT PHILADELPHIA—										R	H	E
St Louis	0	0	1	0	2	2	0	0	1	—6	10	1
Philadelphia	0	0	0	2	1	2	0	0	0	—5	7	1

Batteries — Harmon and Bresnahan, Sheckard and Dooin

CLUBS	W	L	P C	CLUBS	W.	L	P C
Chica	92	46	667	Cin'nati	72	73	500
N Y	83	58	589	St L	58	82	414
Pitts	82	61	573	Brook	59	85	410
Phila	73	70	511	Bost	50	93	350

AMERICAN LEAGUE.

AT ST LOUIS—										R	H	E
Philadelphia	0	0	2	1	0	0	2	0	1	—6	11	0
St Louis	0	0	0	0	0	0	0	0	0	—0	1	5

Batteries—Morgan and Lapp, Boyd and Killifer

Second Game—										R	H	E
Philadelphia	4	0	1	0	0	0	0	0	0	—5	8	0
St Louis	0	0	4	0	0	0	0	0	0	—4	10	3

Batteries—Dygert and Lapp, Pelty, Bailey and Stephens.

AT CLEVELAND—										R	H	E
Boston	0	2	1	0	0	0	0	0	0	—3	9	1
Cleveland	3	0	0	0	0	1	1	0	*	—5	8	0

Batteries—Hunt, Hall, Madder and Carrigan, Dowdt, Mitchell and Smith

Second Game—										R	H	E
Boston	0	0	2	0	0	3	0	0	0	—5	5	1
Cleveland	0	0	2	1	4	0	0	0	0	—7	12	1

Called, darkness

Batteries—Smith, Wood and Carrigan, Harkness, Koestner and Lane

AT CHICAGO—										R	H	E
Washington	0	0	0	0	0	0	0	0	0	—0	2	1
Chicago	1	0	0	0	0	0	0	1	*	—2	2	1

Batteries—Graham and Street, Scott and Payne

Second Game—										R	H	E
Washington	1	2	0	0	0	0	0	0	0	—3	11	1
Chicago	0	1	0	0	0	1	0	0	0	—2	7	2

Batteries—Groome and Alnsmith Olmstead, Young and Block

AT DETROIT—										R	H	E
New York	2	1	0	0	2	1	2	2	0	—10	8	4
Detroit	0	0	0	1	0	0	0	1	0	—2	6	5

Batteries—Ford and Mitchell; Willetts Beadby and Schmidt

CLUBS	W	L	P C	CLUBS	W	L	P C
Phila.	95	45	.685	Cleve	71	76	.483
N Y	81	61	.570	Chica	62	82	.43
Detroit	82	67	.565	Wash	62	82	.43
Bost.	79	63	.556	St L	41	98	.30

WILL WORK IN LIVERPOOL POTTERY

Walter Anson a popular pottery worker who has been employed at the Pope-Gosser China Co, since its establishment in Coshocton. left Wednesday for East Liverpool where he will work in one of the potteries. Mr. Anson's wife died a few weeks ago.

B. F. Cotter arrived home Tuesday from a business trip to Chicago.

FOR RENT

FOR RENT—Part of house at corner of Fourth and Walnut. Inquire of W. S. Hutchinson.

FOR RENT— Six room dwelling. Bath, electricity, city heat and all modern conveniences. Inquire of J. S. Elliott, 547 North Fourthst.

FOR RENT—6 unfurnished rooms on South Fourth-st., one square from court house; bath and modern conveniences. Inquire at corner Fourth and Walnut-sts., 343 or 203; Bell phone 576.

FOR RENT—House of seven rooms, modern improvements. Also household goods for sale. Inquire at corner South Lawn and Vine streets, Miss Annie Beall.

FOR RENT—Three furnished rooms for light housekeeping on first floor, with bath and all conveniences. Between Fifth and Sixth streets. Between Fifth and Sixth-sts. 531 Locust-st. Citizens' phone 463-A. 27-6

GROCERS

TO THE FARMERS:
Cash paid for produce
L. W. BUTT
The Seventh St. Grocer

TRY WARD'S MOTHER'S BREAD
At Gamble's Grocery
516 Main-St. Both phones 71

The "Regina" Pneumatic Cleaner.
HOUSEKEEPER'S BEST FRIEND.
Simple in construction — Efficient in operation — Easy to manipulate— Practically noiseless — Contains large Duplex pump — Built by skilled mechanics — Made of best materials —Light and compact — Beautifully finished — Guaranteed.
For sale or rent
Lear Grocery Company

Felumlee & Milligan
Special Prices on
MONUMENTS
On account of dissolving partnership.
Come at Once.
FELUMLEE & MILLIGAN.
Corner Main and Water Sstreets

TAYLOR'S RESTAURANT
Regular Meals, 25 cents
Special Sunday Dinner, 35c

BUILDERS' SUPPLIES

When you want the best for the lowest prices in lime, cement, rock plaster, etc. Call on John D. Stevenson, Third St., opposite court house, both telephones 527.

VETERINARY

Bell phone 291. Citizens phone 152
DR. NORTHROP
Veterinarian and Livery
Schaich Alley

Cleveland Live Stock

CLEVELAND—Cattle Choice steers, $6 50@7 00, heifers, $5 50@6 00, fat cows, $3 25@4 00, bulls $1 00@4 50, milkers, and springers, $20 00@60 00. Calves—$10 00 down Sheep and Lambs—Mixed sheep, $4 00@4 25, ewes, $3 75@4 25, best sheep $4 50, lambs $7 00@7 00 Hogs—Heavies $9 25 Yorkers, $9 60, pigs, $9 25 roughs $8 25 Stags, $7 50

CINCINNATI—Wheat No 2 red, 99c@$1 02 Corn — No 2 mixed, 65½@66c Oats—No 2 mixed 34@34½c Rye—No. 2 75@77c Bulk Meats—$13 00 Bacon—$14 25 Lard—$12 40 Cattle—$2 25@6 50. Sheep—$3 00@3 90 Lambs—$3 50@6 85. Hogs—$6 00@9 30

TOLEDO—Wheat, 99¼c; corn, 55c; oats, 35½c; rye, 72½c; cloverseed, $9 62.

CHICAGO—Cattle Beeves, $4 75@8 20; Texas steers, $3 50@5 80, western steers, $4 20@6 85, stockers and feeders, $4 15@5 85, cows and heifers, $2 25@6 40 Calves—$7 00@9 25 Sheep and Lambs—Native sheep, $2 60@4 25 western, $3 00@4 20, native lambs $4 75@7 10, western, $5 00@7 10, yearlings, $4 50@5 60. Hogs—Light, $9 20@9 60, mixed, $8 50@9 55, heavy, $8 15@9 40, rough, $8 35@8 55, pigs, $8 50@9 97 Wheat — No 2 red, 97¾@99c. Corn—No 2, 52¾@53c. Oats—No. 2 white 34¼@34¾c

EAST BUFFALO—Cattle: Export cattle, $6 50@7 25, shipping steers, $6 00@6 75; butcher cattle $5 25@6 85, heifers, $4 00@6 00, fat cows $4 00@4 25, bulls, $3 50@5 25, milkers and springers, $25 00@75 00 Calves—$10 00@10 50. Sheep and Lambs—Mixed sheep $4 25@4 75, wethers $6 25@7 50, yearlings $5 50@6 75 Hogs—Heavies, $9 40@9 50 mediums, $9 60@9 70, Yorkers, $9 60@9 75, pigs, $9 40; roughs $8 30@8 40, stags, $7 00@7 50

Itching piles provoke profanity, but profanity won't cure them. Doan's Ointment cures itching, bleeding or protruding piles after years of suffering. At any drug store.

RESTAURANT

"OYSTERS"
Served or Retailed in all Styles. On the shell, by pint or quart.
WHY NOT GET THE BEST OYSTERS? THEY COST NO MORE THAN THE OTHERS.
M. & A. RESTAURANT

CARRIAGE MANUFACTURER

J. R. STEWART
Manufacturer of
FINE VEHICLES
123 Mulberry Street
Leave orders for new work to insure early delivery.

HOGS! HOGS! HOGS! HOGS!
WANTED
Hogs,—will pay highest market price.
COSHOCTON PROVISION C.
Bell 154; Home 663.

SAW AND PLANING MILLS.
Sawing logs and planing work of all kinds done. Sawing of dimension stuff and hard-wood finishing a specialty. 16 in. cement blocks manufactured. Estimates given on building material. Mills located at South Coshocton.
M. A. MAXWELL.

SEALED PROPOSALS.
The Ladies' Aid society of the Canal Lewisville Baptist church will receive sealed proposals until Sept. 23 for papering the church, work to be completed by Sept. 30. Address Mrs. Henry Crawford or Mrs. Sarah Cramblett, Canal Lewisville. 16-6

PLUMBERS

We do the best work in sanitary plumbing, gas fitting, also steam and hot water heating. Estimates given on new and repair work. C. A. McNARY, 218 Main St. House 107.

CORDER, the PLUMBER,
New Wisenburg Bldg., Main St.
PLUMBING, STEAM AND GAS FITTING

SHAW'S HAY WAGON BRAKE
A new and efficient brake that fills a long felt want. Simple, durable, easy to operate from loaded wagon or empty ladders. For demonstration and further particulars call Jno. L. Shaw ,339 Second-st. Both phones.

FLORIDA LANDS FOR SALE

$840 PER ACRE FROM ONE CROP

This is what one farmer in South Tampa derived from one crop this year. Three crops can be grown every year. Others are doing as well and even better. You can do the same. If interested in Florida you certainly want to investigate this. A post card will bring you full information free. Tampa Bay Land Co, First National Bank Bldg, Chicago. 24-6

Produce

(Corrected by Snyder Grocery Co.)

Butter	25
Eggs	22
New Beans, per bushel	2 50
Potatoes	80
Chickens young	15
Chickens, old	12 1-2
Country ham	13
Country lard	15
Retail Prices:	
Butter	28
Eggs	25
Potatoes	1 20
New Beans, per lb	06
Chickens, spring	18
Chickens, old	15
Country ham	17
Country lard	18
Honey, per lb	20

Local Grain and Feed Market

Corrected by Hanley Milling Co

Wheat	92
Oats	35
Meal, unbolted	1 60
Meal, yellow bolted 10 lbs	25
Bran	1 35
Cracked Corn	1 60
Middlings	1 50
Screenings	1 35
Chop	1 60
Salt, per bbl	1 00
Flour	5 80
Flour, per 1-4 bbl	1 45
Flour, per 1-8 bbl	73
Rye	80
Hay, per bale	90
Straw, per bale	45

Horses Wanted!

I will be at Markley's Barn, Coshocton, on Monday, Oct. 3, to purchase horses for the southern market. Bring in your good chunks weighing about 1400.

B. F. Smythe & Son

CORN CROP IS THE HOPE

Clews Says Outlook for Fall is Good — Talks of the Railway Measures.

NEW YORK, Sept. 28—Notwithstanding some degree of irregularity late in the week, recent developments in the market for Stock Exchange securities contain distinct suggestion of a brighter outlook. Were it not for the acute strain in the political situation the financial position as a whole could be considered highly satisfactory. It is fundamental that the prosperity of our great country is predicted upon the new wealth produced each year by our farms. Nothwithstanding the unfavorable weather conditions early in the summer, the culmination of the growing season has been so highly favorable that, taking our great crops collectively, the harvests of 1910 will come very close to establishing a new highwater mark, if they do not in fact do so. Every day that frost is delayed brings the king of our crops—Corn—nearer the three billion bushel mark; and the danger point so far as frost is concerned has already been passed in by far the major part of the tremendous area of our great corn belt. In other words, whatever damage may now be encountered will endoubtedly be local and comparatively slight; and it is not at this time, counting our chickens before they are hatched, to view briefly the benefits that may be expected of a corn harvest that for for the first time in the history of our country exceeds the three billion bushel mark. Corn today is selling in Chicago at more than 50 cents per bushel, on which basis the value of the crop in dollars and cents is very close to $1,500,00,000—an almost unthinkable sum, exceeding the value of our wheat and cotton crops combined. This will give the West particularly, a renewal of purchasing power, affecting not only its ability to take freely the products of our factories, but will at the same time mean a large traffic for the railroads and extend to ramifications far too numerous to attempt to mention in detail. Corn today enters so largely into food for man and beast that the importance of a tremendous production can scarcely be overestimated. Its uses for human consumption are so rapidly multiplying that the transportation of prepared food products is each year gaing rapidly in importance as an item of railroad transportation Corn, too enters into the transportation problem in many indirect ways. As the real basis of cattle and provisions it becomes a particularly large item of transportation, to say nothing of corn itself, which is one of the bulky railroad commodities.

A satisfactory corn harvest at profitable prices, backed adequately by other favorable agricultural developments, provides an antidote that must prove highly effective in counteracting developments of a less favorable character, of which there has recently been such an unusually large array. To this must be added as a fundamentally favorable feature the recommendations of Judge Otis of St Paul, who, asting as Master in Chancery for the United States Circuit Court of Appeals, rules that States legislatures cannot infringe upon interstate traffic rates, also that low rates that railroads were forced by the State Commission of Minnesota to charge in that commonwealth were confiscatory and the law under whose provisions the order was given unconstitutional The recomendations of Judge Otis must yet receive the endorsement of the court, but they are based so palpably on common sense, which is the real foundation of common law, and Judge Otis is a jurist of such high distinction, that it is much more than random guess to predict that the court will recognize the sound wisdom of the ruling The far-reaching effect of a Federal Court ruling on these lines can hardly be appreciated at first glance Our railroads have during the last few years borne the brunt of active antagonism by national and state governments, not to mention municipal and even smaller subdivisions of governmental activities State legislatures have in many instances decided they had the right to fix the rate of remuneration that railroads should receive for transporting passengers and merchandise in and through the States. This ruling by Judge Otis, if confirmed, will remove at one swoop the State legislation and interference that has so gradually grown into a severe handicap against the railroad prosperity. Another point that should not be overlooked is Judge Otis' contention that railroads are entitled to earn 7 per cent on the valuation of such portions of their property as are actually employed in connection with the operations of such roads in their functions as common carriers. This excludes all outside land holdings or other investments, as a basis of valuation, which the railroads may have. The point is perfectly clear that the return permitted shall be 7 per cent on the total valuation of railroad property used in the business of transportation.

This railroad ruling suggests that a turning point has been reached in the unnecessary attacks upon railroad property. There is no question that abuses had arisen that required drastic corrective measures; and the railroad managements by their high-handed methods were themselves largely to blame for the fact that these corrective agencies took the form of unnecessarily burdensome provisions. But to railroads have now a national law that will protect them in their constitutional rights quite effectively as it will curb their abuse of power. The railroad problem of the future is to be settled by the simple rule of Right and Justice. If State legislature, as by the St. Paul decision now seems the promise it to be settled on te same lines then the railroad situation must be considered highly improved. The Minnesota Commissioners are reported to have determined to carry the question of their jurisdiction to the Supreme Court. No fault can be found with such a determination, for our Supreme Court is not a bugbear. It is our court of final resort, whose power exceeds that even of the President, whose members are appointed for life and whose action has but one restraint, that of exact justice to rich and poor, and to corporation no less than to individual. President's appointments to fill vacancies have been admirable, and we need not fear any action the Supreme Court of our country will take. Whatever the decisions in the Standard Oil and American Tobacco cases, we can rest assured that nothing will be ordered that will spell confiscation; our Supreme Court is in no sense a bogey.

Money conditions, too should not be lost sight of in considering the favorable features of the situation. Our great crops are being marketed with less than the upual strain, and the prospects favor a continuance of the easy situation The controversy that has developed with foreign bankers over the question of our banks gauranteeing bills of lading will undoubtedly work out satisfactorily the six weeks intervening before the crisis is reached; and the issues have already been reduced to such narrow limits that banking interests at home and abroad may be depended upon to see that a satisfactory adjustment is reached

With developments such as have been referred to, the market is well able to withstand the more temporary influences. The political situation will undoubtedly work itself out and the agitation will not have been without its compensations in the form of better officeholders an a cleaner political situation generally. The tariff will be revised section by section wit ample notice of canges to prevent undue interference with business, and thus it will move one step nearer the desired removal of the entire tariff question from politics.

The market has not yet thrown off the depression resulting from the political strain. The sentiment and undertons are palpably better, however; the "worst" is known; and purchases of good investment stocks may be made on all important recessions without undue risk.

HENRY CLEWS

TODAY'S MARKET QUOTATIONS

Union Stock Yards.

PITTSBURG, PA., Sept. 28.— McCall, Newburn & Joyce, live stock commissioners, furnish the following quotations:

Cattle.

Receipts light, market slow.

Prime, 1,400 to 1,500 lbs $7@7.50
Good, 1,400 to 1,500 lbs 6.50@7
Rough fat, 1,100 to 1,300 lbs 6@6.50
Prime to fancy butcher, 1,200 to 1,300 lbs 6 25@7.25.
Selected butcher, 1,050 to 1,500 lbs 6@7
Good feeders, 90 to 1,000 lbs 5@5.25
Fair feders, 800 to 900 lbs 4@4.50
Common to good stockers, 500 to 900 lbs 3.50@4.
Good to choice heifers, 1,000 to 1,100 lbs 5.25@5.75
Fair to good heifers, 800 to 900 lbs 4@4 75
Good heavy cows 4,25@4.75.
Medium cows 3.50@4.
Bologna cows 2@3.
Prime heavy bulls 4.50@5.
Butchers' bulls 4.25@4.75.
Bologna bulls 3@4.
Fresh cows and springers 25@65.

Hogs.

Receipts liberal, 3,000 head; market extremely dull, prices 10 to 20 cents lower.

Prime heavy hogs $9.209.25
Prime medium weights 9@9.65.
Heavy mixed 9.40@9.50.
Best heavy Yorkers 9.55@9.60.
Good light Yorkers 9 30@9.40
Pigs, as to quality 8.75@9.25.
Common to good rougs 8@8.50.
Stags 7@7 75.

Receipts light, lambs 15c lower; sheep low.

Prime wethers 4.25@4.50.
Good mixed 3.75@4.
Fair to good 2 25@3.50.
Fair to good 2.50@3.75.
Lambs, good to choice 7@7 25
Lambs, fair to good 6@6.75.
Lambs, culls to fair 5@5.75.

Calves.

Receipts. light; market steady.
Veal calves 7@10.50.
Heavy and thin calves 4.50@6.50.

RAY WISE IS MARRIED AT AKRON

Word has reached Coshocton of the wedding of Ray Wise who a few years ago was partner proprietor of Chas. Ipes' saloon on Main-st. The wedding took place a few days ago in Akron at the home of the bride's parents who are said to be popular people of that city. The name of the bride is not known here. Mr. and Mrs. Wise are now taking a three weeks' honeymoon trip through the southeast.

NEWSPAPER ARCHIVE® NEWSPAPER ARCHIVE®

MISS DAY TO BE BURIED TUESDAY IN FRANKLIN

The funeral of Miss Prudence Day who died Tuesday at the home of her son Edward Day near the Warwick mines, will be held Thursday morning. The cortege will leave the house at 10 o'clock and interment will be made in the Franklin cemetery.

She was 61 years old and had been suffering from gall stones for the past 12 weeks. She is survived by only one son Edward Day. She was born in Harrison county and moved with her parents to Coshocton county whe she was about 10 years old ad has lived here since.

C. Heiman, the Plumber, for best plumbing, North Fifth-st. Both phones.

LIVE STOCK BRINGS $2,500 AT SALE

A total of about $250 was taken in at the sale of Wm. Miser of Tiverton Tuesday afternoon. Mr. Miser will move nexe week to Brink Haven. Mr. Miser sold all his live stock.

DOC HARROLD IS EXPECTED FRIDAY

Doc Harrold is expected Friday evening from Elwood, Ind., for a short visit here on his way to Fall River, Mass., where he will play poll again this winter. Red Williams, who with his wife is visiting relatives in this city, will leave next week for Brockton, Mass. He will play in four games each week. The team plays six nights a week, three at home and three abroad, but an extra man will be carried to take the place of the rushers, so that each of the three will play in four games each week.

STONE FALLS AND CRUSHES MAN'S FOOT

A heavy stone which was being used in building a culvert caught and crushed the left foot of E. A. Swigert of near Fresno under its weight Tuesday afternoon. The stone was being lifted into position by Mr. Swigert and his son when it slipped and fell on his foot. Dr. Kitsmiller dressed the injury.

MANY SHEEP ARE KILLED BY DOGS

About 100 sheep have been killed by dogs on the farm of Samuel Wagoner who lives between West Lafayette and Newcomerstown, within the past few nights. Mr. Wagoner is one of the largest wool growers in this section of the state. One dog which was suspected of having taken part in the killing has been dispatched. It belonged to a man in West Lafayette. A close watch is being kept for the other dogs.

"I have a world of confidence in chamberlain's Cough Remedy for I have used it with perfect success," writes Mrs. M. I. Basford, Pooleville, Md. For sale by all dealers.

FINE BUSINESS FOR SALE.
Well established. Big money maker. Small capital. Excellent town. Splendid schools. Sickness reason for selling. Write F. A. Drummond, 114 North Pleasant-st., Oberlin, O. President Coshocton Leather Adv. Co. daily, 3w

COPE BOY FALLS AND BREAKS ARM

While playing on the back porch at his home on Mulberry street, Robert Cope, son of Rev. and Mrs. H. W. Cope, fell to the ground a few feet below the level of the porch Tuesday afternoon and broke his left arm. Two physicians were called who dressed the broken arm.

CASE WILL BE CARRIED TO THE CIRCUIT COURT

The case of Ruth E. Barricklew vs. W. E. Simpson and others came to a close in common pleas court Tuesday evening. After the arguments by the attorneys, Judge Weygandt sustained a motion to dismiss the petition, the plaintiff having failed to convince the court that she had not received notice of the suit in which a judgment was rendered against her some time ago. The present action was to vacate the judgment. Her attorneys will appeal the case to the circuit court.

Mrs. Barricklew is said to be very wealthy, owning several farms in Illinois and Ohio.

Doings In Ohio

Port Clinton, O., Sept. 28.—The state shoot at Camp Perry opened with good attendance, weather conditions being quite favorable. The first match pulled off, for the Hall medal, was won by Captain Benedict of the Second infantry. Beidler of the same regiment was a close competitor, landing second, while Captain Simon, Fifth Infantry, and Sergeant Dennis, Troop A, were tied for third place. Lieutenant Chisholm of the Fifth infantry won the Liley medal match at 800 yards.

Aviator May Lose Eye.

Lorain, O., Sept. 28.—John Farley, 19, completed an airship he had been working on for some time. The sky-flyer rose to the height of 50 feet and sailed for some distance, then it collapsed and the young skypilot came down. In falling a bit of tin struck him in the eye, cutting it severely, and he may be deprived of his sight.

First Rioter Is Sentenced.

Columbus, O., Sept. 28.—Nelin Kintz, 21, indicted on the charge of throwing stones at streetcars, pleaded guilty and was sentenced to hard labor at the Mansfield reformatory until the authorities see fit to release him, by Judge Evans in criminal court.

Sleepy Brakeman Killed.

Stewart, O., Sept. 28.—George Ervin, a B. & O. brakeman, was killed near here. He waited to flag a train, but fell asleep. The red lantern that he carried caused the train to stop, and his mangled body was found near the tracks.

Portsmouth Loses Office.

Columbus, O., Sept. 28.—The United States deputy stamp collector's office at Portsmouth was transferred to Columbus. Decrease in the receipts since the town voted out the saloons is given as the reason.

Not Improving Rapidly.

Harvey Watson, who sustained a broken rib a few days ago by falling, is not improving as rapidly as had been hoped and his condition is still serious. His brother and niece of Spring Mountain, who have been with him for the past week, returned home Wednesday.

King On Visit.

E. W. King of the United States navy is visiting relatives in Adamsville. He has been in the service for one and one-half years on the battleship Indiana. During that time he has visited several places in southern Europe and northern Africa and various islands along the African coast. His vessel is now stationed at Philadelphia, from where he will accompany it in November to Alexandria, Egypt and other foreign ports.

Ayer's Pills
Regularity

Young Men: Aim to Get
The Best In Clothes

More than perfect fit and good tailoring, more than value and durability. *Best* means all this and a whole lot more.

You never get the *best* clothes unless you get those most appropriate for you personally; unless they best suit your tastes, your occupation; unless they harmonize with the life you live and want to live.

These Ederheimer-Stein clothes are planned and made for Young Men, designed to meet the ideas and requirements of Young Men. They've more tone, style, snap than is to be found in clothing not made by Young Men's specialists.

Let us show you our exclusive patterns in browns, grays or fancy blues. See the different styles in one and two button coats, with medium or long lapels. In this make it's simple to find the suit most suitable for you, the one most becoming, the one you'll take keen delight in wearing.

LYNDE & GOSSER
"On the Square"

The Thompson-McKeown Co.

WOOL and COTTON BLANKETS

Our Blanket stock is now complete and we are showing some excellent values which were bought months ago and before the raise in price. You may come here and save on each pair from 10 to 25% owing to our foresight in buying at the right time. Wool Blankets....$3.98, $5, $5.75, $7, $8, $9 and $10

At $5.00 we show an exceptionally good ALL WOOL Blanket in tan grey, blue and black plaid, full 72 x 80 in size.

COTTON BLANKETS---SPECIALLY PRICED

At 59c 200 pairs Gray Blankets, bound edges, 52 x 72 in. size, pink and blue border. A 75c value.

At $2.00 Wool Nap Blankets, extra large size, gray, tan and white, colored borders.

The Thompson-McKeown Co.

BABY ONE YEAR OLD GOT ECZEMA

Got eczema on hands, face, nose and mouth—Hard crust formed, cracked and blood ran out—Itched frightfully—Could not rest—Mitts on hands to prevent scratching—Mother forced to sit with baby day and night—Used Cuticura Soap and Ointment as directed—In three days crust began to come off—In a week there was no more scab—Now baby is cured without a mark—Sleeps soundly in her cradle and parents in their bed—No more sleepless nights because of baby's suffering—Cuticura seems a wonderful remedy for this disease.

Extract from the letter of Mr. Henry M. Fogel, R.F.D. 1, Bath, Pa., December 9, 1909.

Cuticura Remedies are sold throughout the civilized world. Cuticura Soap (25c.), Cuticura Ointment (50c.), Cuticura Resolvent (50c.), and Cuticura Pills (25c.). Potter Drug & Chem. Corp., Sole Props., 135 Columbus Ave., Boston. Mailed free, 32-page Cuticura Book on How to Treat the Skin and Scalp.

SWEATER COATS

AN ESSENTIAL ITEM IN EVERYONE'S WARDROBE. Complete new assortment of Sweater Coats. High rolling collars, shaped neck or with fancy collars, mannish or novelty weaves.

Just the Thing for These Cool Evenings

Women's Misses' & Children's Sweaters

size to 3, 50c. Jaunty little garments in colors of white, red and combination of grey and red.

Misses Sweaters, size 26 to 34. Colors of reds and combination of greys and reds.

For $1.00 and $1.50, in colors of grey, white and red.

Women's Sweaters, sizes 34 to 40, in grey with V neck, $1.00.

Women's Sweaters for $2.00, in grey, red, white, in fancy weaves with V necks.

Women's Sweaters for $2.50 in red, greys, whites, and tans with V necks.

Women's Sweaters for $3.00, $3.50, $3.75, $5.00, $6.00, $6.50 and $7.00. Fancy weaves in colors of white, grey, and red with V necks and wide flat collars which button up or lie down around the neck.

TRY OUR LUNCH AT THE FOUNTAIN

The Big Store THE FOUNTAIN The Big Store

NOT BAD

State Fair Pays Out And Doesn't Have to Seek Aid From Emergency Fund.

Capt. E. L. Lybarger, of the state fair board, returned home from the meeting of the board in Columbus this morning. He is much gratified at the showing the fair made in spite of adverse conditions.

The total expense was $71,678 and the total receipts $57,200, leaving a deficit of $14,478.

The board, however, had $15,000 funds on hand from former fairs, and this wipes out the deficit and leaves a balance of $522 to the good, in the treasury. The board does not have to ask the legislature for help or appeal to the emergency board for funds. It is a good showing.

Cases Dismissed.

The apepal bond in the divorce case of Lillis Cochran vs. C. E. Cochran was dismissed by Judge Weygandt Wednesday morning.

The case of the C. R. Parrich Co. vs. Henry Clark was dismissed at the costs of the plaintiff.

CAPITAL OF PAPER CO. NOT INCREASED

At the meeting of the directors of the Fairfield Paper Co. Tuesday afternoon, the capital stock was not increased from $50,000 to $60,000 although the proposition was discussed.

The company is working out the details connected with the taking over of the Coshocton corrugated packing paper plant by the new company. Part of the machinery is being made and assembled here and shipped to Baltimore, O. E. C. Rinner is still looking after matters in Coshocton. His brother, John Rinner, is at Baltimore.

The plant in Fairfield county is turning out corrugated paper. One of the new machines having been tested out satisfactorily.

EGGS SCARCE AS IN DEAD WINTER

Twenty eight spaces were sold on market Wednesday morning. Eggs were very scarce and sold at a premium. Butter brought 32 cents and was scarce. Peaches were of rather poor quality but brought good price. Tomatoes sold at $1.

Attends Service.

J. J. Fallon came up from Newark Wednesday morning to attend the Fr. Synan memorial services at the Sacred Heart church.

Accept This Invitation—You'll be Interested
---LADY LAUREL

You are cordially invited to a Steel Range demonstration to be held at my store Thursday, Friday & Taturday, Sept. 29 to Oct. 1.

You'll be convinced that a Laurel Range saves fuel. Yes, and many other things will be shown and proven to you. The "Doubting Thomas" becomes "a Believer" after witnessing a Laurel demonstration.

With every Laurel range purchased this week, will give a five piece set of enameled ware.

Again I say "You'll be interested"
Remember the dates, Sept. 29 to Oct. 1.

E. R. REED 232 Main Street

SALE HELD AT THE KARR FARM

The sale of horses, sheep, cattle and farm products was held at the J. W. Karr farm, five miles north of Keene, Wednesday afternoon, J. Ab Finley and son of Bloomfield being the auctioneers. Among those from Coshocton who attended the sale were A. J. Randles, Treasurer Stillinger and Recorder Stipes.

For bowel complaints in children always give Chamberlain's Colic, Cholera and Diarrhoea Remedy and castor oil. It is certain to effect a cure and when reduced with water and sweetened is pleasant to take. No physician can prescribe a better remedy. For sale by all dealers.

Rubber Stamps and Stencils at The Age office.

MANY DOLLARS ADDED
To your Bank Account
By depositing your Savings with interest at
The Peoples' Bank
COSHOCTON, O.

Phone your news to The Age.

NEWSPAPER ARCHIVE®